

ALL DRAWINGS ARE THE COPYRIGHT OF THE ARCHITECTS AND MAY NOT BE USED IN WHOLE OR IN PART WITHOUT THEIR EXPRESSED PERMISSION IN WRITING.  
DO NOT SCALE USE WRITTEN DIMENSIONS ONLY. ALL DIMENSIONS TO BE CHECKED ON SITE BY THE CONTRACTOR AND ANY DISCREPANCIES REPORTED TO THE ARCHITECTS IMMEDIATELY.

KEY PLAN:

NOTES / LEGENDS:

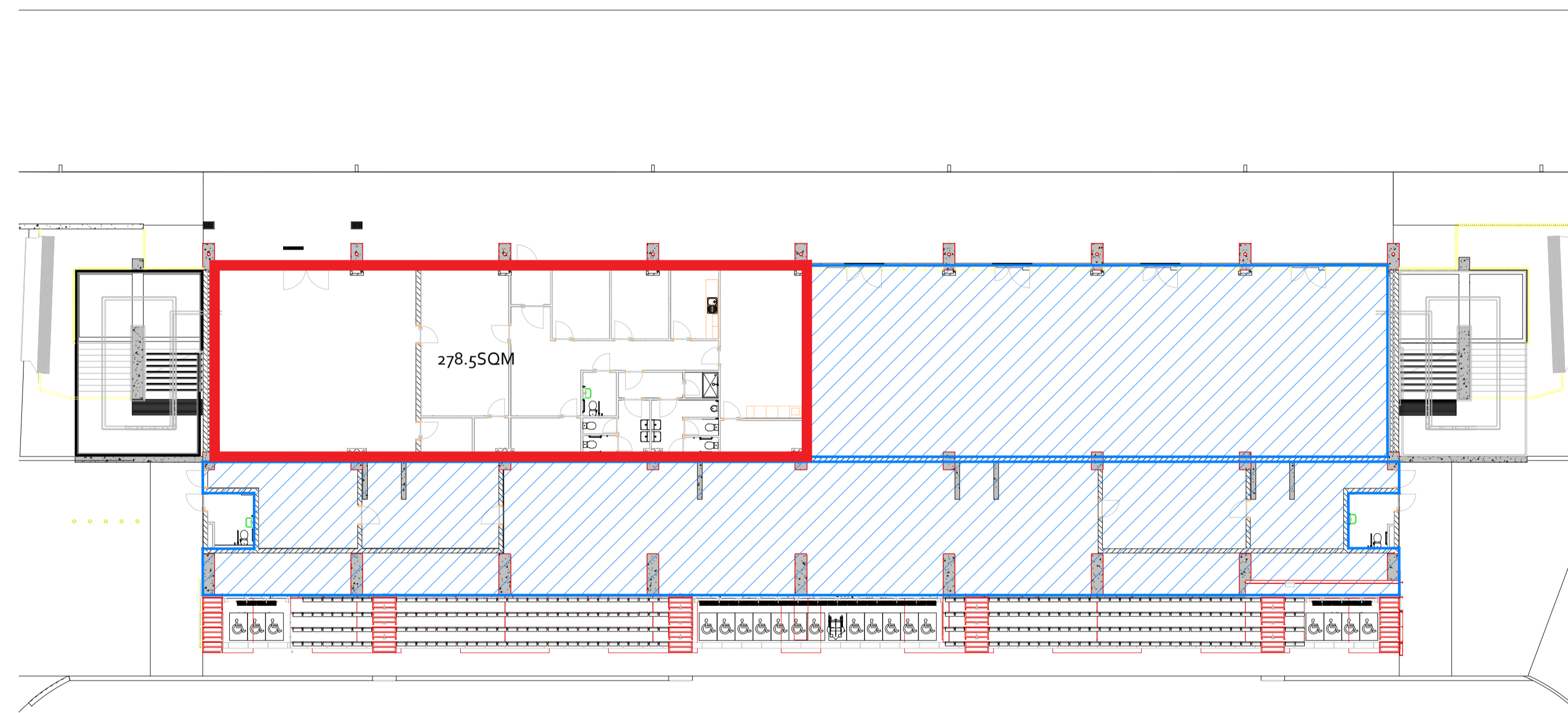

REVISION	DATE	NO.
REVISION TEXT	DATE	NO.
REVISION	DATE	NO.
REVISION TEXT	DATE	NO.

01 Existing Ground Floor  
01 SCALE = 1:250

LICENCE AREA  
EXCLUSIONS

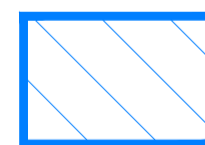

Comhairle Contae  
Átha Cliath Theas  
South Dublin County Council  
Architects' Department,  
County Hall, Tallaght,  
Dublin 24.  
Tel: 01 414 9000

County Architect - Eddie Conroy  
B. Arch., M. Arch.Sc., FRIAI.

PROJECT:

TALLAGHT  
STADIUM

DRAWING:

North Stand  
Undercroft

GROUND FLOOR  
LICENCE MAP

SCALE:	PAPER SIZE:	
1:250	A1	
DRAWN BY:	CHECKED BY:	
JH	-	
JOB NO.	DRAWING NO.	REV.
18_35	01-D	-
DATE OF ORIGIN:	March 2024	