

NORTH

ALL DRAWINGS ARE THE COPYRIGHT OF THE ARCHITECTS AND MAY NOT BE USED IN WHOLE OR IN PART WITHOUT THEIR EXPRESSED PERMISSION IN WRITING.  
DO NOT SCALE. USE WRITTEN DIMENSIONS ONLY. ALL DIMENSIONS TO BE CHECKED ON SITE BY THE CONTRACTOR AND ANY DISCREPANCIES REPORTED TO THE ARCHITECTS IMMEDIATELY.

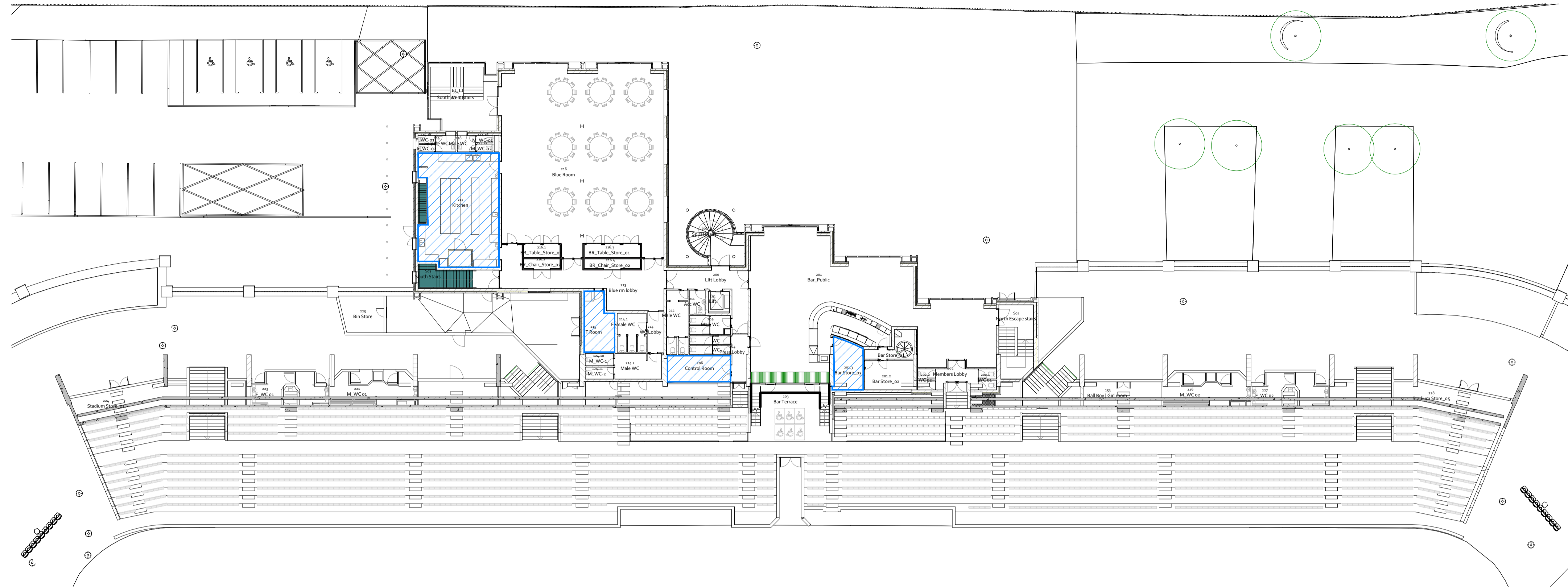

02 Existing First Floor  
01 SCALE = 1:250

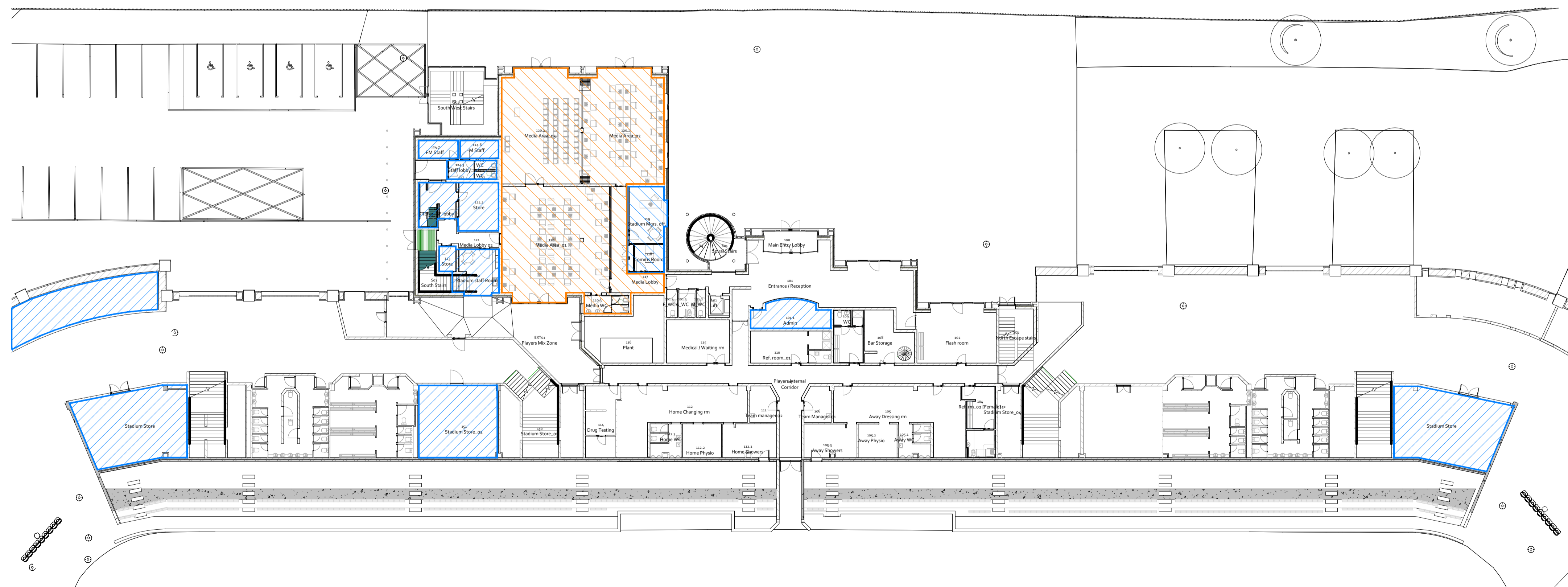

01 Existing Ground Floor  
01 SCALE = 1:250

LICENCE AREA  
EXCLUSIONS

SUGGESTED  
SPACE TO  
MEDIA USE ONLY

REVISION	DATE	NO.
REVISION TEXT	DATE	NO.
REVISION	DATE	NO.
REVISION TEXT	DATE	NO.

Comhairle Contae  
Atha Cliath Theas  
South Dublin County Council  
Architects' Department,  
County Hall, Tallaght,  
Dublin 24.  
Tel: 01 414 9000  
County Architect - Eddie Conroy  
B. Arch., M. Arch.Sc., FRIAI.

PROJECT: TALLAGHT STADIUM

DRAWING: West Stand

GROUND FLOOR LICENCE MAP

SCALE: 1:250	PAPER SIZE: A1
DRAWN BY: JH	CHECKED BY: -
JOB NO. 18_35	DRAWING NO. 01-B
DATE OF ORIGIN: March 2024	REV: -