

Issues reported by constituent:

1. invading right of way lane (as per photos below)
2. Development of new boundary walls, extensions and garden workshops etc & whether planning procedures were complied with.
3. Was cutting of trees and habitats approved

Please see attached Google map screen shot (2021 and 2023 now) of lane between Owendore Avenue cul-de-sac and Butterfield park on the other end and Glenbrook Park opposite it.

This lane is at least 10-12 m wide and 500 long connecting Owendore Avenue and Butterfield Park. Mature trees were shelter for many animals and birds all year round, much of it now removed.

Despite SDCC, Tree council Garda & Wild Life Ranger being contacted nothing is being done despite Wild Life Act 1994 and cutting mature trees in nesting this season (home for many birds in the area)

According to the land registry this lane is not in charge of council and technically “no man’s land”. Lane marked in red is right of way.

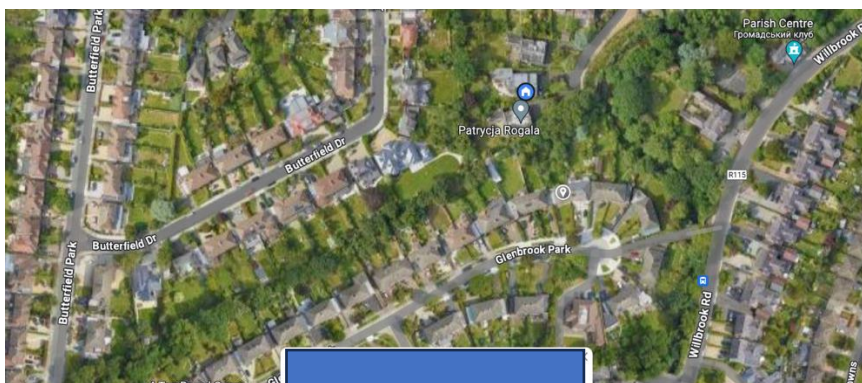
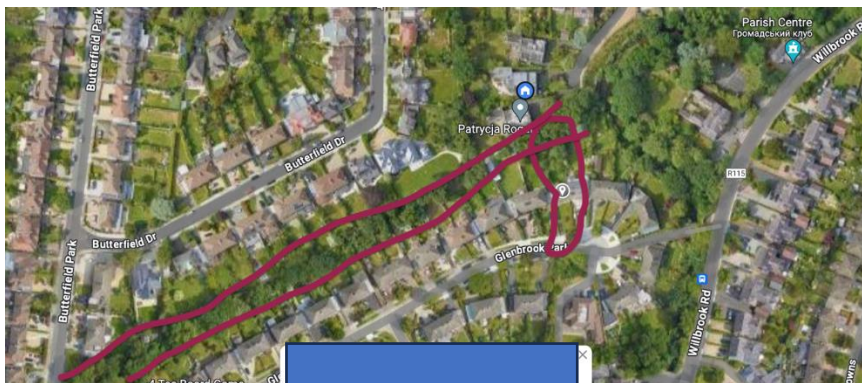

1. Below is Map taken in 2021- you can appreciate more green in lane.

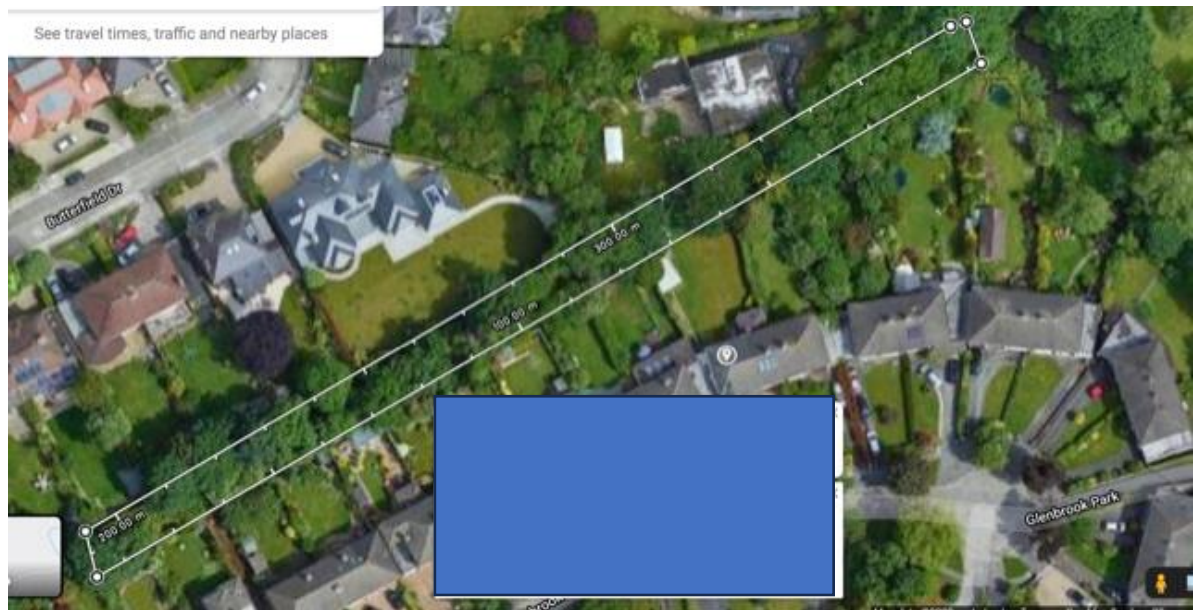

2. Land registry map, clearly marking boundaries and right of way lane

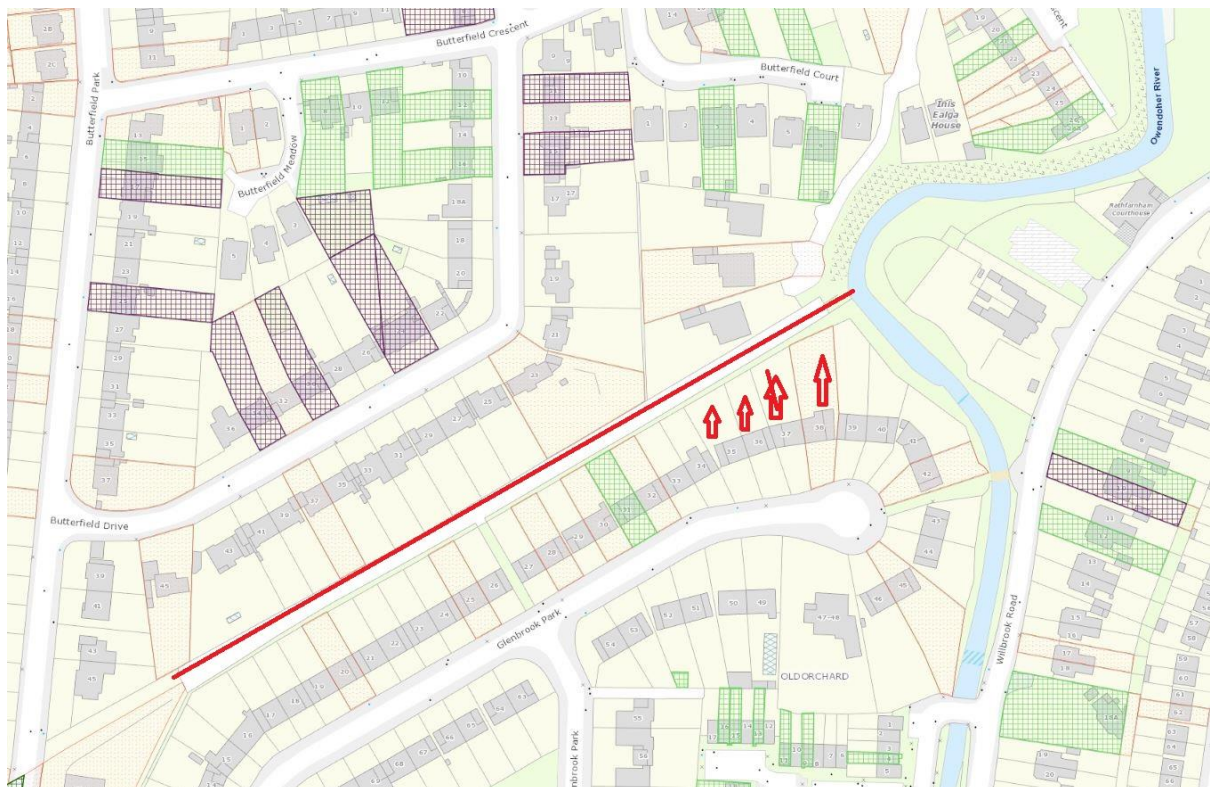

3. Some photos, showing lane trees, before and now



-April 2023



- Feb 2023



April 2023- remnants of original wall lane boundary



January 2023



December 2022

