

**SOUTH DUBLIN COUNTY
HGV RESTRICTION LOCATIONS**

3.5 Ton Weight Restriction ——— 3.5t

7.5 Ton Weight Restriction ——— 7.5t

12.5 Ton Weight Restriction ——— 12.5t

**SCHOOL TIME WEIGHT
RESTRICTION LOCATIONS**

12.5 Ton Weight Restriction - - - - - 12.5t

7.5 Ton Weight Restriction - - - - - 7.5t

(Times: 08.00 - 09.30 & 13.00 - 16.00
Monday to Friday - School Year Only)
In Accordance With The Department Of
Education & Skills Standardisation Of
School Year Circular.

**SOUTH DUBLIN COUNTY
BOUNDARY SHOWN** ———

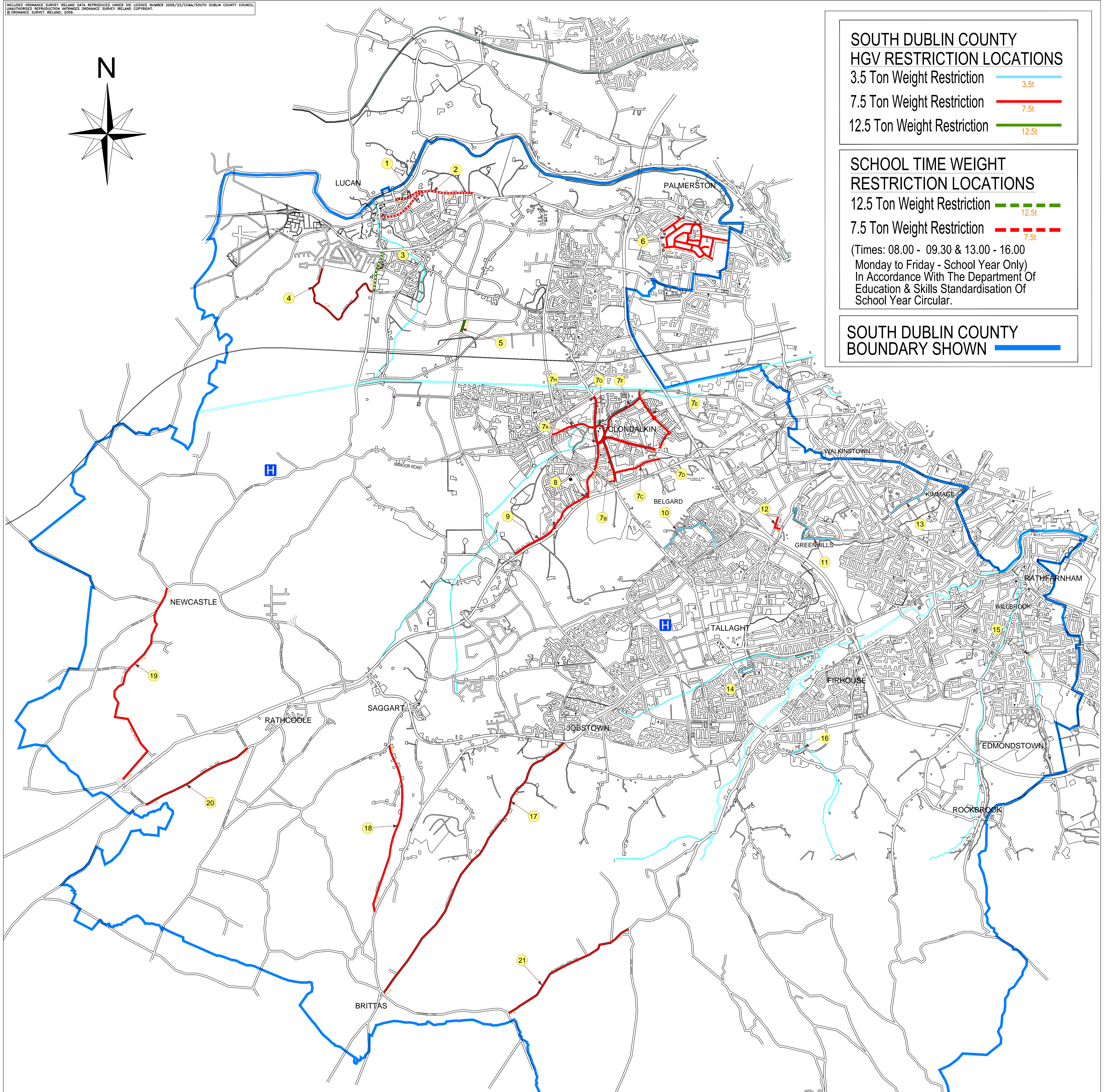

- 1 [7.5t] OLD HILL ROAD LUCAN. [ENTIRE ROAD]
- 2 [7.5t] LUCAN ROAD - FROM JUNCTION WITH MAIN STREET TO JUNCTION WITH GRANGE CASTLE ROAD.
- 3 [12.5t] ADAMSTOWN ROAD -FROM JUNCTION WITH N4 TO JUNCTION WITH TANDY'S LANE / ESKER ROAD.
- 4 [7.5t] TANDY'S LANE - FROM JUNCTION WITH ADAMSTOWN ROAD TO DODDSBORO ROAD.
- 5 [12.5t] GRANGE-CASTLE ROAD - FROM JUNCTION WITH GRIFFEEN AVENUE / BALGADDY ROAD TO JUNCTION WITH ADAMSTOWN AVENUE / THOMAS OMER WAY.
- 6 [7.5t] KENNELSFORT ROAD UPPER BETWEEN THE R148 AND A POINT 20M N.E. OF P.L. POLE NO. 28
- 7 [7.5t] A) BOOT ROAD / CONVENT ROAD / TOWER ROAD AND NINTH LOCK ROAD TO ITS JUNCTION WITH NEW NANGOR ROAD.
B) NEW ROAD / CALDBECK WAY [ENTIRE ROAD]
C) KNOCKMEENAGH LANE FROM NEW ROAD TO ITS JUNCTION WITH ST. BRIDGET'S COTTAGES..
D) MONASTERY ROAD / MAIN STREET, CLONDALKIN FROM WOODFORD HILL TO CONVENT ROAD.
E) WOODFORD HILL / WOODFORD WALK. [ENTIRE ROAD]
F) WATERY LANE. [ENTIRE ROAD]
G) ORCHARD LANE. [ENTIRE ROAD]
H) OLD NANGOR ROAD FROM FONTHILL ROAD SOUTH TO TOWER ROAD.
- 8 [7.5t] OLD NAAS ROAD FROM ITS JUNCTION WITH NEWLANDS MANOR ESTATE TO ITS JUNCTION WITH BOOT ROAD.
- 9 [7.5t] GREENISLE ROAD FROM KINGSWOOD INTERCHANGE TO ITS JUNCTION WITH NEWLANDS MANOR ESTATE .
- 10 [3.5t] SYLVIAN DRIVE ENTIRE ROAD / BALLYMOUNT ROAD - FROM ITS JUNCTION WITH THE BELGARD ROAD TO SYLVIAN DRIVE.
- 11 [7.5t] LIMEKILN / GREENHILLS FROM LIMEKILN ROAD AT ITS JUNCTION WITH LIMEKILN AVENUE TO THE GREENHILLS ROAD VIA KIPPURE AVENUE, LUGNAQUILLA AVENUE AND KEADEEN AVENUE.
- 12 [7.5t] BALLYMOUNT ROAD UPPER - FROM JUNCTION OF GREENHILLS ROAD TO THE JUNCTION OF BALLYMOUNT AVENUE.
- 13 [3.5t] THE ENTIRE ROADS OF ROCKFIELD AVENUE, ROCKFIELD DRIVE AND SHELTON GROVE.
- 14 [3.5t] MOUNTAIN PARK. [ENTIRE ROAD]
- 15 [3.5t] STREAM BRIDGE ON SARAH CURRAN AVENUE. [3.5t PROHIBITION AT WEAK BRIDGE]
- 16 [3.5t] FERN COURT AVENUE. [ENTIRE ROAD]
- 17 [7.5t] MOUNT SESKIN ROAD. [ENTIRE ROAD]
- 18 [7.5t] SLADE ROAD BETWEEN BLESSINGTON ROAD AND COOLMINE ROAD.
- 19 [7.5t] ATHGOE ROAD. [ENTIRE ROAD]
- 20 [7.5t] WINDMILL HILL ROAD. [ENTIRE ROAD]
- 21 [7.5t] BALLINASCORNEY UPPER ROAD - FROM THE JUNCTION OF AGHFARRELL ROAD TO THE JUNCTION OF SHANKILL ROAD.

| | | |
|--|--|--|
| 2 | | |
| 1 | 7.5t SPEED LIMITED AMENDED IN THE KENNELSFORT RD /WHEATFIELD RD/THE OVAL AREA (PALMERSTON) | 09-05-2014 |
| REV. | DESCRIPTION | DATE |
| | | |
| TRANSPORTATION COUNTY HALL, TALLAGHT, DUBLIN 24. O.S. SHEET NO. | | E. Taaffe B.E., B.A., M.A.E.I., C. Eng DIRECTOR OF PLANNING, LAND USE & TRANSPORTATION J. Mc Loughlin B.E., C.Eng., F.I.E.I., MBA SENIOR ENGINEER |
| SCALE | N.T.S. | DATE |
| | | MAY 2014 |
| PROJECT | SOUTH DUBLIN COUNTY WEIGHT RESTRICTION REVIEW | CHECKED BY |
| | | A. O'Mullone |
| TITLE: | COUNTY MAP SHOWING TOTAL NUMBER OF WEIGHT RESTRICTIONS | APPROVED BY |
| | | B. Mac Neill |
| DRAWING NUMBER: | SRT /144 /01 | |