

Note: Description -
 1. New signalised pedestrian crossing to be installed on Hayden's Lane, c.17m south of the yield line marking at the L1011, Esker Cottages roundabout. Signalised pedestrian crossing layout as per Figure 7.53 of the Traffic Signs Manual.

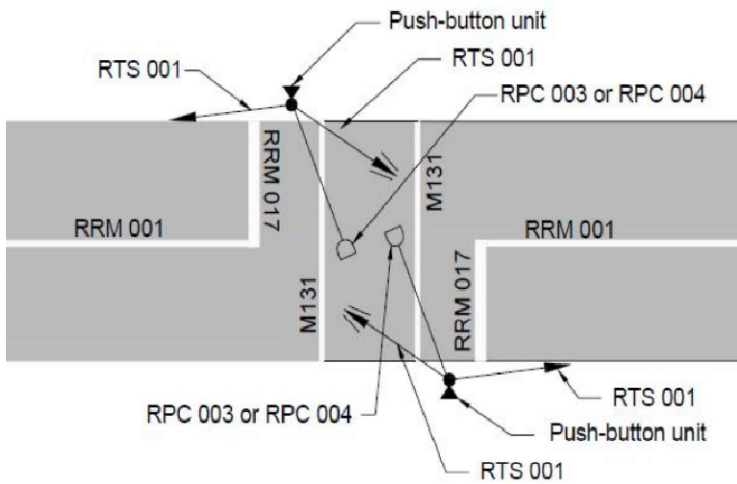

**Figure 7.53:
 Signalised Pedestrian Crossing**

Extract from Traffic Signs Manual

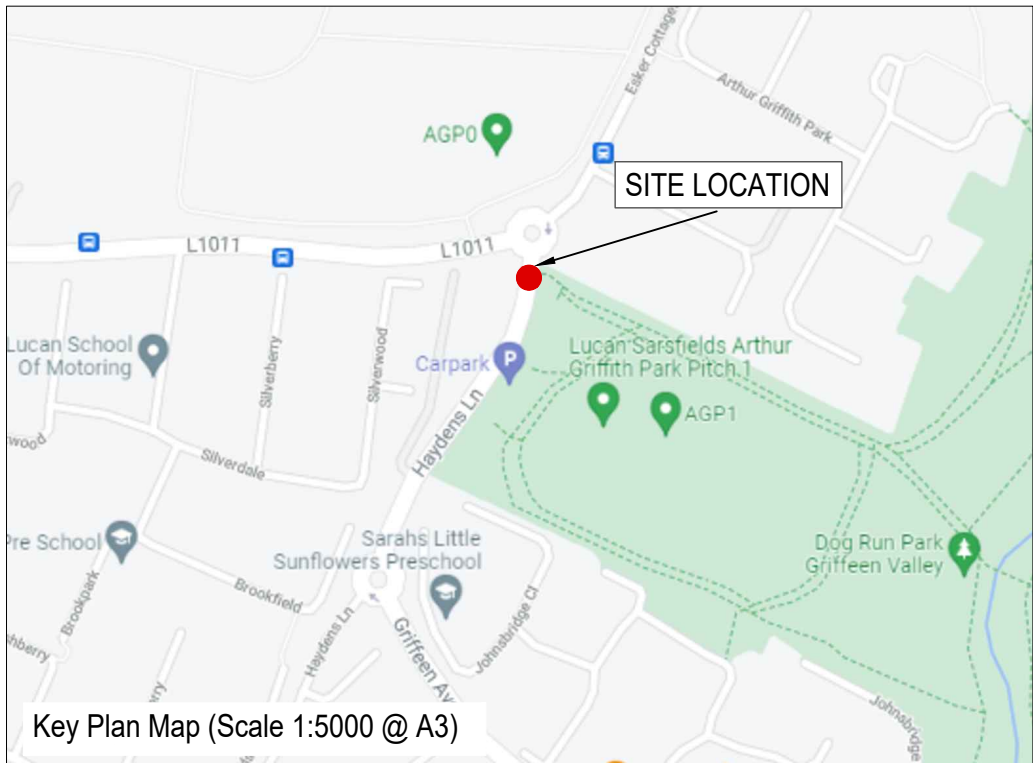
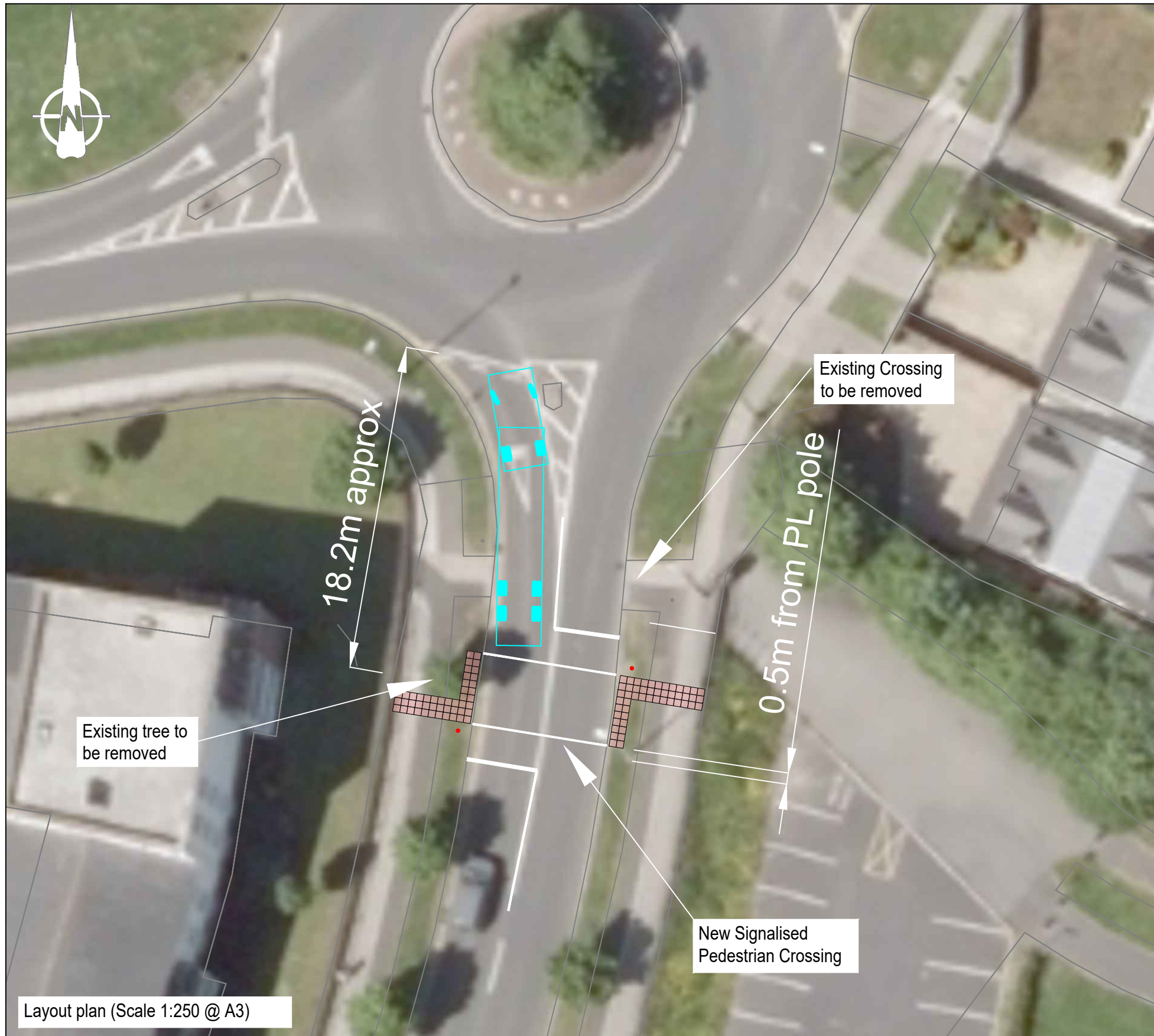

Layout plan (Scale 1:250 @ A3)



COMHAIRLE CONTAE ÁTHA CLIATH THEAS
 SOUTH DUBLIN COUNTY COUNCIL
 LAND USE, PLANNING & TRANSPORTATION,
 COUNTY HALL, TALLAGHT, DUBLIN 24
 M. Mulhern
 DIRECTOR
 J. Hegarty
 ACTING SENIOR ENGINEER

REV.	DATE	DESCRIPTION

SCALE	1:250 @ A3
DATE	Dec 2021
DRAWN	LOD
CHECKED	KR

PROJECT TITLE	Pedestrian Crossing on Hayden's Lane
DRAWING TITLE	Statutory Map
DRAWING NO.	TBC

REV.
 T 02