

SOUTH DUBLIN COUNTY COUNCIL  
DRAFT (CONTROL OF PARKING) BYE-LAWS  
2020

July 2020

**SOUTH DUBLIN COUNTY COUNCIL  
DRAFT CONTROL OF PARKING  
BYE-LAWS 2020**

**ARRANGEMENT OF BYE-LAWS**

***PART I Preliminary***

- 1 Short Title**
- 2 Commencement**
- 3 Area of Application**
- 4 Repeals**
- 5 Interpretation/ Definitions**

***PART II Pay and Display Ticket Parking***

- 6 Conditions for Parking in pay parking places**
- 7 Obligation to display valid parking ticket/permit**
- 8 Issue of parking permits**
- 9 Vehicles prohibited from parking in pay parking places.**
- 10 Suspension of pay and display machines or ticket parking places**
- 11 Interference**
- 12 Vehicles which may be parked in a ticket parking place**
- 13 Parking Fees**
- 14 Manner and time of payment of parking fee**
- 15 Period of parking in pay parking place**

***PART III Car Club Licence***

- 16 Applying for a Car Club Operators Licence**
- 17 Good industry practice**

***PART IV Parking Permits for Residents***

- 18 Particulars of residents parking permit**
- 19 Permission to park vehicle displaying residents parking permit**
- 20 Issue of, and fee for residents parking permits**
- 21 Issue of replacement residents parking permit**
- 22 Return of resident's parking permit**

- 23 Transfer of resident's parking permit**
- 24 Renewal of Resident's Parking Permit**
- 25 Provision of Acceptable Evidence**
- 26 Display of a void resident's parking permit**
- 27 Issue of Resident parking permits to non-resident family members**
- 28 Falsified documents**
- 29 Issuing of complimentary parking permits and provisional parking permits**

***PART V Parking Permits for Visitors***

- 30 Permission to park vehicle displaying visitors parking permit**
- 31 Issue of, and fee for visitors parking permits**
- 32 Disposal of Visitors Parking permits**

***PART VI Commercial Parking Permits***

- 33 Particulars of commercial parking permit**
- 34 Issue of permits in the event of over subscription for permits**
- 35 Permission to park vehicle displaying valid commercial permit**
- 36 Issue of, and fee for commercial parking permit**
- 37 Replacement of commercial parking permit**
- 38 Transfer of commercial parking permit**
- 39 Display of a void or falsified commercial parking permit**
- 40 Falsified documents**

***PART VII Car Club Parking Permits***

- 41 Applying for a car club parking permit**
- 42 Particulars of car club parking permit**
- 43 Issue of and fee for car club parking permit**
- 44 Permission to park vehicle displaying valid car club parking permit**
- 45 Replacement / Cancellation of car club parking permit**

***PART VIII General regulation of Parking of Vehicle Restrictions and Prohibitions***

- 46 S.I 182/1997 Road Traffic (Traffic and Parking) Regulations, 1997**
- 47 Prohibition on parking**
- 48 Restrictions on parking**
- 49 Restrictions on Parking Heavy Goods vehicles**

- 50 Parking in Bus Lanes**
- 51 Clearways**
- 52 Prohibitions on Parking at School Entrances**
- 53 Loading Bays**
- 54 Disable Person's Permits**
- 55 Disables Person's Parking Bays**
- 56 Pedestrianised Streets**

***PART IX Miscellaneous***

- 57 Non-Application of Bye Laws**
- 58 Disclaimer**
- 59 Continuity of repealed Bye-Laws and Transitional Provisions**
- 60 Guidelines / Policy**

***Appendices***

Appendix 1 Area of Application

Appendix 2 Parking Charges

Appendix 3 Parking Control Areas

## **PART I Preliminary**

- Short Title:** 1. These Bye-Laws may be cited as the South Dublin County Council (Control of Parking) Bye-Laws 2020
- Commencement:** 2. These Bye-Laws shall come into operation on the X<sup>st</sup> XXXXX 2020
- Area of Application:** 3. These Bye-Laws apply to the administrative area of the county of South Dublin
- Repeals:** 4. Subject to Byelaw 41, the South Dublin County Council Control of Parking Bye-Laws 2010 are hereby repealed.
- Interpretation/ Definitions** 5. In these Bye-Laws:  
*'acceptable evidence'* means the following:
- (1) A current insurance certificate confirming that the vehicle is normally kept by the resident at the resident's address in the resident's parking place to which the permit will relate and
  - (2) (a) A vehicle licensing certificate or a registration book confirming that the resident applying for a residents parking permit is the registered owner of the vehicle in respect of which the application for a residents parking permit is being made and that the vehicle is registered at the residents address in the residents parking place to which the permit will relate or
  - (b) Where the applicant is not the registered owner of the vehicle in respect of which the application for a residents parking permit is being made, the vehicle licensing certificate or a registration book for the vehicle, satisfactory documentary evidence from the registered owner that the vehicle is normally kept by the applicant at the residents address in the residents parking place to which the permit will relate and evidence from the Revenue Commissioners that a vehicle owned by the registered owner is normally kept by the applicant and
  - (c) A learner permit in the name of the resident applying for the residents parking permit and
  - (d) Utility bills, bank statements or other documentation, acceptable to South Dublin County Council, addressed to the applicant at his/her address in the residents

parking place to which the residents parking permit will relate and

- (e) Any other information which may be requested by South Dublin County Council

<i>'agent of the Council'</i>	means any person employed by South Dublin County Council or any other person authorised by the Council to carry out functions under these Bye-Laws;
<i>'appropriate parking fee'</i>	means the fee, prescribed in these Bye-Laws, for the pay parking place in which the vehicle is parked;
<i>'appropriate pay &amp; display parking ticket machine'</i>	means a pay and display parking ticket machine located on the public road or car park in which the vehicle is parked or, where indicated on an information sign, on an adjoining public road;
<i>'authorised person'</i>	has the meaning assigned to it by Section 103 (8) (inserted by the Road Traffic Act 1968) (No 25 of 1968) of the Road Traffic Act 1961;
<i>'buffer area'</i>	means an area between two pay parking bays;
<i>'car club vehicle'</i>	means a vehicle permitted under licence to operate by car club operator
<i>'car club licence'</i>	means a licence issued by the Council to a car club operator for the provision of a car club service within the Council's administrative area utilising the Council's Pay and Display Parking place and bearing a specific identification.
<i>'car club vehicle permit'</i>	means a permit issued by the Council to an Operator in respect of a car club vehicle for the purposes of the Bye Laws, and containing the particulars specified
<i>'good industry practice'</i>	means the degree of skill, care, prudence, foresight and operating practice which would reasonable and ordinarily be expected from time to time of a skilled and experienced operator
<i>'carpark'</i>	means an area comprising pay parking places designated especially for parking in which the Council has a legal, proprietary, or equitable interest;

<i>'Commercial Parking Permit'</i>	means a parking permit issued to an employee of a 'qualifying businesses' issued by the Council or its agents for the purposes of Bye-Laws 31 to 38 and containing the particulars specified in Bye-Law 31.
<i>"Qualifying Business"</i>	means a Commercial Business that satisfies the following criteria necessary for the provision of a 'Commercial Parking Permit' a) The premises of the Commercial Business must be located upon one of the roads specified in Schedule 2 of these Bye-Laws
<i>disabled persons parking permit'</i>	means a permit granted in accordance with Article 43 of The Regulations of 1997;
<i>'mechanically power vehicle'</i>	for the purpose of these Bye-Laws mechanically powered vehicles include electrically powered vehicles and plug-in hybrid vehicles;
<i>'electric vehicle' or 'EV'</i>	means a vehicle which uses one or more electric motors or traction motors for propulsion;
<i>'electric charge point'</i>	are public charge points which supplies electric energy for the recharging of plug-in hybrid vehicles:
<i>'electric charging bay'</i>	means a dedicated place where parking is permitted for the sole purpose of charging electric vehicles and plug-in hybrid vehicles;
<i>'park and ride' Park and ride'</i>	means a dedicated place where parking is permitted at a reduced rate to facilitate commuters to avail of other forms of public transport;
<i>'goods vehicle'</i>	means a vehicle used exclusively for the carriage of goods or burden in the course of trade or business and taxed as a goods vehicle;
<i>'holiday'</i>	is a public holiday for the purposes of the Organisation of Working Time Act, 1997;
<i>'information plate'</i>	means a plate accompanying a traffic sign which indicates the period during which the restrictions or prohibition indicated by such traffic sign applies;
<i>'large public service vehicle'</i>	means a public service vehicle having seating passenger accommodation for more than 12 persons, exclusive of the driver;

<i>'loading bay'</i>	means that portion of a road indicated by means of a traffic sign No. RRM 009 on which a vehicle, other than a goods vehicle being used for loading or unloading, shall not be parked during a period which shall be indicated on an information plate;
<i>'mobile phone payment'</i>	means payment by mobile phone which can be used for the payment of goods and services either whether by means of credit, direct debit or charging the mobile phone holders account;
<i>'operational hours'</i>	means the periods of operation indicated on: <ul style="list-style-type: none"> <li>a) the appropriate pay and display parking ticket machine,</li> <li>b) or the appropriate information plate;</li> </ul>
<i>'owner'</i>	means a resident by whom a vehicle is habitually kept and used;
<i>'parking fee'</i>	means a fee payable in accordance with these Bye-Laws for the parking of a vehicle;
<i>'pay and display parking ticket'</i>	means a parking ticket which is issued by the Council by means of a pay and display parking ticket machine and which contains the following particulars: - <ul style="list-style-type: none"> <li>(a) the fee paid in respect of the ticket,</li> <li>(b) the date and time of issue of the ticket.</li> <li>(c) the time of expiry of the ticket</li> <li>(d) the location of issue of the ticket</li> </ul>
<i>'pay and display parking ticket machine'</i>	means a machine capable of automatically delivering a pay and display parking ticket when the appropriate parking fee prescribed by these Bye-Laws is inserted into the machine;
<i>'pay parking bay'</i>	means a place, space, or bay for the parking of a vehicle in a pay parking area on a public road or car park intended for the parking of mechanically propelled vehicles and where traffic sign number RUS 018 and any one of the following roadway markings RRM 011, RRM 012, RRM 013 or RRM 014 of the Signs Regulations are provided;
<i>'pay parking place'</i>	means a place on a public road or car park



	which is a ticket parking place or a resident parking place;
<i>'payment card'</i>	means any card which can be used for the payment of goods and services whether by means of credit, direct debit or charging the cardholder's account;
<i>'public road'</i>	means a road over which a public right of way exists and the responsibility for the maintenance of which lies on a road authority;
<i>'public service vehicle'</i>	means a mechanically propelled vehicle used for the carriage of persons for reward;
<i>'purpose-built apartment block'</i>	is a residential block containing more than six units;
<i>'resident'</i>	means a person who is the occupant of a dwelling other than a purpose-built apartment block, who satisfies the Council that his/her normal dwelling place is at premises situated in a street containing a pay parking place;
<i>'resident's parking permit'</i>	means a document issued by the Council or its agents for the purposes of Bye-Laws 16 to 27 and containing the particulars specified in Bye-Law 16;
<i>'residents parking place'</i>	means an area on a public road as per Schedule 2 where traffic sign or signs together with an accompanying information plate(s) indicates or indicate that parking of vehicles are permitted subject to the exhibition of a valid residents parking permit or a valid visitors parking permit or a valid pay and display parking ticket;
<i>'Schedule'</i>	means a separate document forming part of these Bye Laws, and which should be read together with these Bye-Laws, containing information regarding fees, charges and specification of locations relating to these Bye-Laws which may be amended from time to time by the council. The latest, dated, approved version of each Schedule should be taken as the current version in conjunction with these Bye-Laws
<i>'The Road Traffic Acts'</i>	means the Road Traffic Acts, 1961 to 2006
<i>'the Regulations of 1997'</i>	means the Road Traffic (Traffic and Parking) Regulations 1997 (S.I. No 182 of 1997) as amended;
<i>'the Signs Regulations of 1997'</i>	means the Road Traffic (Signs) Regulations 1997 (S.I. No 181 of 1997) as amended;
<i>'ticket parking place'</i>	means an area on a public road or car park as per Schedule 2 where traffic sign or signs together with an

accompanying information plate(s) indicates or indicate that parking of vehicles is permitted subject to the exhibition of a valid pay and display parking ticket;

*'traffic warden'*

has the meaning assigned to it by Section 2 of the Local Authorities (Traffic Wardens) Act 1975 as amended;

*'valid coins'*

means the coins indicated on the appropriate pay and display parking ticket machine;

*'valid pay and display parking ticket'*

means a pay and display parking ticket which has not expired, which is valid in the ticket parking place in which the vehicle is parked, and which is displayed in accordance with these Bye-Laws

*'valid resident's parking permit'*

means a resident's parking permit which is issued by the Council or its agents which relates to a particular residents parking place and to a period which has not expired;

*'valid visitors parking permit'*

means a visitors parking permit which -

- (a) has been issued by the Council, or its agents
- (b) has been issued in respect of the residents parking place in which the vehicle is parked and is being displayed by a visitor and which relates to a period which has not expired

*'visitor'*

means one who visits, calls on, or makes a stay with the resident or is engaged by the resident to carry out works on the dwelling:

*'visitors parking permit'*

means a permit or document, or a combination of both, having marks or symbols capable of indicating the year, date and time when the permit, document or combination becomes a valid parking permit and containing inter alia the following particulars;

- (a) the words "South Dublin County Council"
- (b) the words "Visitors Parking Permit"; and
- (c) the residents parking place to which it relates

'vehicle'

means

- (a) a passenger vehicle with passenger accommodation for not more than twelve persons excluding the driver and not drawing a trailer or other vehicle
- (b) a goods vehicle whose unladen weight does not exceed 3 tonnes and not drawing a trailer or other vehicle
- (c) a Car Club vehicle displaying a valid Car Club vehicle permit

DRAFT

## PART II

### Pay and Display Ticket Parking

***Conditions for Parking  
in pay parking places***

- 6.** (1) The following provisions shall apply during operational hours to the parking of a vehicle in a pay parking place:
- (a) subject to paragraph (2) of this Byelaw, a vehicle which is parked in a pay parking place during operational hours shall, where parking bays are provided at that pay parking place, be parked within the area comprising a pay parking bay,
  - (b) a vehicle which had been parked in a pay parking place for the maximum period permitted in that pay parking place, as indicated on the appropriate pay and display ticket parking machine in accordance with Bye-Law 14, shall not be parked again in a ticket parking place on the public road or car park in which that pay parking place is situated until at least one hour has elapsed since the vehicle was last parked in that pay parking place,
  - (c) a vehicle shall not be parked in a buffer area,
  - (d) a vehicle parked in a pay parking place at a time which is not during operational hours shall be removed from the pay parking place when a period of operational hours commences, unless at such commencement and during the remainder of the period of parking, a valid pay and display parking ticket or valid residents parking permit or a valid visitors parking permit is exhibited in the interior of the vehicle in accordance with Bye-Law 7 of these Bye-Laws and these Bye-Laws shall apply from the commencement of such parking,
  - (e) where a vehicle being parked in a pay parking place during operational hours is a goods vehicle parked while goods are being actively loaded in or on to it or unloaded from it paragraph (1) of Bye-Law 7 shall not apply until the expiration of 30 minutes after the commencement of the parking,
  - (f) a person shall not overhaul or carry out repairs to a vehicle while it is parked in a pay parking place, save where it is necessary in order to enable the vehicle to be removed from the pay parking place

**Obligation to display  
valid parking ticket/permit** 7.

- (g) a vehicle, while parked in a pay parking place, shall not be used for the sale of goods in or from the vehicle or as an office; nor shall any such vehicle be offered or displayed for sale or for hire or as a prize. A person shall not make any unnecessary noise by means of, or in relation to, a vehicle while it is parked in a pay parking place, or by means of any equipment, fitting or instruments fitted to or carried on the vehicle or any loud speaker or radio in anyway connected to the vehicle.
- (2) Notwithstanding paragraph (1)(a) of this Bye-Law, a vehicle parked in a pay parking bay during operational hours may project into an adjoining buffer area if the length of the vehicle prevents its being parked wholly in accordance with paragraph (1)(a) of this Bye-Law.
- (3) This Bye-Law shall not apply to a pay parking bay when the pay and display parking ticket machine for that parking bay is temporarily suspended from operation in accordance with Bye-Law 10.
- (1) Where a vehicle is parked in a ticket parking place during operational hours -
  - (a) A valid pay and display parking ticket shall be displayed as specified in this Byelaw on the interior of a vehicle lawfully parked in a ticket parking place at the commencement of the parking;
  - (b) the valid pay and display parking ticket shall be so exhibited in the interior of the vehicle in a manner which will permit a person outside the vehicle to see clearly all the information indicated on the said ticket and sufficient to enable such person to ascertain by reference to the ticket when such parking commenced.
  - (c) the valid pay and display parking ticket shall be exhibited in accordance with paragraph (b) of this Byelaw so long as the vehicle is parked in that ticket parking place.
  - d) a 15minute grace period, after the expiry of a paid ticket will be applied
  - e) a minimum payment of €0.50 must be paid for any parking in a pay and display bay.
- (2) Where a vehicle is parked in a residents parking place during operational hours –
  - (a) A valid residents parking permit or valid visitors parking permit or valid pay and display parking ticket shall be displayed as specified in this Byelaw on the interior of a vehicle lawfully parked in a residents parking place at the commencement of the parking.

- (b) the valid residents parking permit or valid visitors parking permit or valid pay and display parking ticket shall be so exhibited in the interior of the vehicle in a manner which will permit a person outside the vehicle to see clearly all the information indicated on the said permit or ticket.
- (c) the valid residents parking permit or valid visitors parking permit or valid pay and display parking ticket shall be exhibited in accordance with paragraph (b) of this Byelaw so long as the vehicle is parked in that residents parking place.

- Issue of parking permits**                    **8.**            Parking permits shall be issued and distributed by the Council or its agents
- Vehicles prohibited from parking in pay parking places.**                    **9**            (a) A pedal cycle shall not be parked during operational hours in pay parking places.  
 (b) A large public vehicle shall only be parked in a pay parking place during operational hours, where traffic sign number RUS019 accompanied by an information plate containing the words '*except buses – ach amháin busanna*' is provided.
- Suspension of pay and display machines or ticket parking places**                    **10.**            (a) The Council or its agents may at its discretion suspend from operation any pay and display parking ticket machine(s) or a pay parking place(s).  
 (b) Where the suspension is at the request of a person, organisation or agency, the suspension shall be subject to any conditions which may be specified in writing by the Council, including the payment of a fee/fees by the person, organisation or agency requesting the suspension  
 (c) The maximum fee/fees payable for suspension or renewal shall be as indicated in Schedule 1.  
 (d) The suspension of a pay and display parking ticket machine or a pay parking place shall be indicated by the placing thereon of a sign or other device clearly indicating that it is non-operational or by the temporary removal of the pay and display parking ticket machine and the erection of a sign indicating that the parking of vehicles is prohibited in the pay parking place.  
 (e) It shall be an offence to breach a condition specified in writing by the Council when a pay and display ticket parking machine or a pay parking place is being suspended. In the event of vehicles being parked in contravention of these conditions they shall be deemed to be unlawfully parked for the purposes of the Road Traffic Acts and any Regulations made thereunder.

**Interference**

**11 (1)**

- (a) No person shall insert any coin, article, or object, other than a payment card or the coins specified for the purchase of a pay and display parking ticket, in a pay and display parking ticket machine, or interfere in any other way with a pay and display parking ticket machine in a pay parking place.
- (b) No person other than an agent of the Council, a member of the Garda Siochana, an authorised person, or a traffic warden shall interfere in any way with a hood, sign or other device placed on a pay and display parking ticket machine in a ticket parking place.
- (c) A person shall not interfere with, alter, or deface a pay and display parking ticket, residents parking permit or visitors parking permit.
- (d) An agent of the Council, authorised officer or traffic warden shall not be interfered with in any way while performing his/her duties under these Byelaws.

**Vehicles which may be parked in a ticket parking place**

**12.**

Mechanically or electrically propelled vehicles only, of the following classes, may be parked in a ticket parking place during operational hours;

- (1) a passenger vehicle with passenger accommodation for not more than twelve persons excluding the driver and not draw trailer or other vehicle
- (2) a goods vehicle whose unladen weight does not exceed 3 tonnes and not drawing a trailer or other vehicle
- (3) a Car Club vehicle displaying a valid car club vehicle permit
- (4) a motorcycle
- (5) a goods vehicle, other than a vehicle described in paragraph (2) of this Bye-Law, which is parked while goods are being actively loaded in or on to it or unloaded from it, for a period not exceeding 30 minutes from the commencement of parking.
- (6) A large public service vehicle shall only be parked in a pay parking place during operational hours, where traffic sign number RUS019 accompanied by an information plate containing the words '*except buses - ach amhain busanna*' is provided

**Parking Fees**

**13.**

The parking fee payable for a pay and display parking ticket are shown in Schedule 1.

***Manner and time of payment of parking fee***

- 14.**
- (1) A pay and display parking ticket shall be purchased from an appropriate pay and display parking ticket machine
  - (2) The fee for the pay and display parking ticket shall be payable by means of any combination of valid coins, or, where the facility is provided, by payment card or by mobile phone payment. The method/methods of payment will be indicated on the pay and display parking ticket machine.
  - (3) Payment by cash shall be made by inserting the appropriate fee for the parking time required into the appropriate pay and display parking ticket machine and following the instructions on the parking ticket machine in order to obtain a valid pay & display parking ticket.
  - (4) Payment by payment card shall be made by inserting the payment card into the pay and display parking ticket machine and following the instructions on the parking ticket machine in order to obtain a valid pay & display parking ticket.
  - (5) Payment by mobile phone shall be made by connecting to a pre-registered site and following the instructions on the phone or the pay and display parking ticket machine in order to obtain a valid pay and display parking ticket.
  - (6) The valid parking ticket shall be displayed immediately on parking provided that, where a vehicle is parked at a time not during operational hours, the valid pay and display parking ticket shall be displayed in accordance with Bye-Law 7 at the commencement of operational hours.

***Period of parking in pay parking place***

- 15.** A vehicle parked in a ticket-parking place during operational hours shall not be so parked for a period longer than the maximum period for which parking is permitted on that day in that ticket parking place as indicated on the appropriate parking ticket machine or information plate located on the public road or car park in which the vehicle is parked or located on an adjacent public road, where indicated by a sign. Refer to Appendix 2 for maximum durations. An exception to the maximum parking period may apply in the following circumstances:
- a) EV's using an electrical charge point in a public area. This exception will be shown on the accompanying street signs if applicable.
  - b) Car club Vehicles displaying a valid Car Club vehicle permit.
  - c) Vehicles displaying a valid disabled persons parking permit



## PART III Car Club Parking Licence

*Applying for an operator licence*

### 16. Car Club Parking Licence

- (a) The car club operator shall provide the Council with a vehicle registration number and such other details as the Council shall deem appropriate, in respect of each vehicle, before, and in order to ensure the issue of a car club parking licence
- (b) An applicant shall apply to the Council for a car club parking licence to operate within the Council's Administrative area and must be granted such a car club licence by the Council, prior to commencing operation.
- (c) A car club parking licence shall be valid for an initial period of twelve months, and, subject to the Council being satisfied with the operator, it shall be renewable thereafter every twenty four months, or such shorter period as may be deemed appropriate in the absolute discretion of the Council.
- (d) A car club parking licence shall be granted only where the following conditions have been met by the operator: -
  - i. The applicant has paid the Council the licence fee of €100 per annum.
  - ii. The Council is satisfied that the applicant will comply with the provisions of these Bye-Laws and all statutory requirements
- (e) A car club operator shall not operate, or permit to be operated, its car club service without holding a current car club parking licence in respect of that service. A permit shall also be required for each car club vehicle
- (f) The maximum number of car club vehicles to be operated under any one car club parking license is 25.

**Good industry practice 17.** The holder of such a licence shall at all times engage in good industry practise and satisfy all statutory requirements.

## **PART IV**

### **Parking Permits for Residents**

***Particulars of residents parking permit***

- 18.** A resident's parking permit shall contain the following particulars –
- (1) the words 'South Dublin County Council'
  - (2) the registration number of the vehicle in respect of which it is issued,
  - (3) the date of issue,
  - (4) the residents parking place to which it relates,
  - (5) the period to which it relates, including the date of expiry.

***Permission to park vehicle displaying residents parking permit***

- 19.** The display, in accordance with Bye-Law 7 of a valid resident's parking permit on the vehicle in respect of which the permit was issued shall permit the owner of the vehicle (or any person using it with his/her consent) to park it without limitation as to time, unless otherwise stated on the information plate, in a residents parking place in a street to which the permit relates.

***Issue of, and fee for residents parking permits***

- 20.** (1) A resident's parking permit may be issued by the Council or its agents in respect of the parking of a vehicle in a residents parking place when the council are satisfied following production of acceptable evidence that the applicant is a resident in a street in respect of which the permit will relate.
- (2) The fee for each resident's parking permit shall be as specified in Schedule 1.
- (3) A resident's parking permit shall be valid up to and including the expiry date shown on the parking permit, in respect of that vehicle and for the residents parking places to which the permit relates.
- (4) Residents who reside in an area where there is no parking facilities may be afforded the opportunity to apply for a parking permit in an adjacent Pay & Display area at the discretion of the Council. Neither 'Pay and Display' customers nor Residents Permit holders will take precedence over the other. Parking will be on a first come first served basis.

***Issue of replacement residents parking permit***

- 21.** Where the Council are satisfied that a valid residents parking permit has been lost, destroyed or stolen the Council or its agents shall issue a replacement to the owner on payment of the fee as specified in Appendix 1 and such replacement permit shall be substituted for the original permit and the original permit shall be void.

- Return of resident's parking permit***      **22.**      Where, during the period to which a resident's parking permit relates, the holder ceases to reside at the address notified at the time of issue of the permit or ceases to be an owner by disposing of the vehicle to which the permit relates, he/she shall return the resident's parking permit to the Council or its agents.
- Transfer of resident's parking permit***      **23.**      If the holder of a resident's parking permit for a vehicle replaces that vehicle with another he/she shall be entitled, following the surrender of the original permit, to receive a resident's parking permit in respect of the new vehicle which shall be valid for the period specified on the original permit.
- Renewal of Resident's Parking Permit***      **24.**      The Council may renew a resident's parking permit on submission of a completed application form and on payment of the appropriate fee without submission of 'acceptable evidence';
- Provision of Acceptable Evidence***      **25.**      (1)      At any stage prior to the expiry of a resident's parking permit the Council may request the person to whom a permit was issued to produce 'acceptable evidence' to satisfy the Council that they were entitled to be issued with the permit. Any such request will be made in writing to the person to whom the permit was issued at the address given by that person on the application form;
- (2)      In the event of 'acceptable evidence' not being produced to the Council within one month from the date of the written request the Council may, at its discretion, deem the resident's parking permit to be invalid and cancel the permit without further notice.
- Display of a void resident's parking permit***      **26.**      It shall be an offence to display a void or expired resident parking permit.
- Issue of Resident parking permits to non-resident family members:***      **27.**      A Resident Carers Parking Permit may be issued to a dwelling occupied by a person requiring ongoing daily care and assistance. This parking permit shall be issued annually subject to written confirmation from the resident's doctor that the resident requires such assistance.
- Falsified documents:***      **28.**      Where a resident or applicant submits falsified documentation to support his/her application for a resident's parking permit the application will be denied, and the applicant will incur a ban on future applications, duration to be decided by the Council.

***Issuing of complimentary parking permits and provisional parking permits:***

- 29.** The Council may issue complimentary and provisional parking permits which when correctly displayed in a vehicle, will enable that vehicle to be parked in any ticket parking place, to which these Byelaw's relate, without displaying a valid pay and display parking ticket, resident's parking permit or visitor parking permit, provided that the vehicle is otherwise legally parked, and subject to compliance with the conditions set out on the complimentary parking permit.

DRAFT

## PART V Parking Permits for Visitors

***Permission to park vehicle displaying visitors parking permit***

- 30.** The display, in accordance with Bye-Law 7 of a valid visitors parking permit on a vehicle, shall permit the owner of the vehicle (or any person using it with his/her consent) to park the vehicle in a residents parking place to which it relates

***Issue of, and fee for visitors parking permits***

- 31.** (1) Visitors parking permits may be issued by the Council or its agents to each resident in a residents parking place in respect of the parking of vehicles which are not normally kept in that place and which require to be parked temporarily in a residents parking place for a purpose which is necessary to the use of the residents dwelling.
- (2) The fee for each visitors parking permit shall be as specified in Schedule1. Visitor permits are required for space used during parking operational hours.
- (3) A visitors parking permit shall only be valid for use in the residents parking place to which the permit relates.
- (4) no more than 2 visitors permits will be issued to any one address or any one applicant.

***Disposal of Visitors Parking permits /Falsified documents***

- 32..** It shall be an offence for a resident
- (1) to sell a visitors parking permit to any person, or
- (2) to dispose of a visitors parking permit to a person other than a visitor.
- (3) Where a resident or applicant submits falsified documentation to support his/her application for a visitor's parking permit the application will be denied, and the applicant will incur a ban on future applications, duration to be decided by the Council.

## PART VI Commercial Parking Permits

### *Particulars of commercial parking permit*

33. A valid Commercial Parking Permit shall contain the following particulars;
- (1) the words 'South Dublin County Council'
  - (2) the parking place to which it relates
  - (3) the make, model and registration number of the vehicle in respect of which it is issued;
  - (4) the date of expiry;
  - (5) the signature of the person issuing it.

### *Issue of permits in the event of over subscription for permits*

34. In the event that greater than the number of commercial parking permits for any area, as specified in Appendix 2, are applied for by Qualifying Commercial Businesses, the parking permits will be issued at the discretion of the Local Authority.

### *Permission to park vehicle displaying valid commercial permit*

35. The display in accordance with Bye-Law 7 of a valid commercial parking permit on a vehicle in respect of which the parking permit was issued shall permit the owner of the vehicle (or any person using it with his/her consent) to park it without limitation as to duration, unless otherwise stated on the information plate, in the designated Pay and Display Pay and Display Ticket Parking Places or car parks denoted within Appendix 2 of these Byelaws.

### *Issue of, and fee for commercial parking permit*

36. (1) A commercial parking permit may be issued by the Council or its agents only, in respect of the parking of a vehicle in the designated Pay and Display Pay and Display Ticket Parking Places or car parks denoted within Appendix 2 of these Byelaw's.
- (2) The fee for each parking permit shall be as indicated in Appendix 1.
  - (3) A parking permit shall be valid up to and including the expiry date shown on the parking permit, in respect of that vehicle and for the parking places to which the permit relates.

### *Replacement of commercial parking permit*

37. Replacement commercial parking permits shall not be issued.

### *Transfer of commercial parking permit*

38. Commercial parking permits shall not be transferable.

### *Display of a void or falsified commercial parking permit*

39. It shall be an offence to display a void or falsified commercial parking permit;

***Falsified documents***

- 40.** Where a resident applicant submits falsified documentation to support his/her application for a commercial parking permit the application will be denied and the applicant will incur a ban on future applications, duration to be decided by the Council.

DRAFT

## **PART VII Car Club Parking Permits**

### ***'Applying for a car club parking permit***

- 41.** (a) A licenced parking operator shall apply to the Council for a permit for each vehicle to be used as part of a car club. The fee for each such permit shall be €500.

### ***'Particulars of car club parking permit***

- 42.** A valid car club parking permit shall contain the following particulars:
- (a) The words 'South Dublin County Council'.
  - (b) The make, registration number of the vehicle in respect of which the said permit is issued.
  - (c) The date of expiry of the car club vehicle permit.

### ***'Issue of, and fee for car club parking permit***

- 43.** (a) A car club parking permit may be issued by the Council or its agents only on receipt of an application from an Licenced Car Club parking operator for each vehicle used as part of a car club.
- (b) These permits are valid within pay and display areas operated by the Council.
- ©A parking permit shall be valid up to and including the expiry date shown on the car club parking permit.

### ***'Permission to park vehicle displaying valid car club parking permit'***

- 44.** (a) A car club vehicle with the proper permit displayed may park in a paid parking place, in a paid parking area on a public road or in a car park intended for the parking of mechanically propelled vehicles.
- (b) A permitted car club vehicle is authorised to park a car club vehicle in a disabled person's parking place, if the car club vehicle displays a valid disabled person's parking permit at that time and the said car club user is entitled to use such a valid disabled-person's parking permit. A car club vehicle may not be left in a disabled person's parking place once the car club user holding the disabled persons permit has finished using the car club vehicle.

### ***'Replacement / Cancellation of car club parking permit'***

- 45.** Where the Council is satisfied that a car club vehicle permit has been lost, destroyed or stolen, the Council, or its agents, shall issue a replacement permit to the relevant operator on payment of such fee €125 as determined by the Council, and such replacement permit shall be substituted for the original permit, and the original permit shall be cancelled.
- The Council may cancel a car club licence where it believes that the operator no longer meets the requirements for a car club licence to be issued in accordance with these Bye-Laws.





- (j) on a part of a roadway which is a casual trading area, during hours of trading, unless the vehicle is for the time being in use for the purposes of casual trading;
- (k) in a manner in which it will interfere with the normal flow of traffic or which obstructs or endangers other traffic;
- (l) where traffic sign RUS 031 [bus stop] or RRM 030 [stopping place or stand] has been provided unless the vehicle is an omnibus.

**Restrictions on Parking 48.**

(1) A vehicle shall not be parked during a period which may be indicated on an information plate, on that side of a section of roadway along the edge of which traffic sign number RRM 007 [single yellow line] has been provided.

(2) ( a ) Subject to paragraph (b), where traffic sign number RUS 018 [Restricted Parking] is provided a vehicle may only be parked for the length of time and, where appropriate, during the period, indicated on the information plate accompanying the sign.

( b ) Subject to article 43(3), where a vehicle is removed from a place in respect of which paragraph (a) applies it may not be parked again in that place within one hour of its removal during the period when the restriction is in force.

(3) ( a ) Subject to paragraphs (b) and (c), a vehicle, other than a large public service vehicle, shall not be parked where traffic sign number RUS 019 [No Parking] accompanied by an information plate containing the words "Except Buses - Ach Amháin Busanna" is provided.

(b) (i) The restriction referred to in paragraph (a) may be applied for a specific period which shall be indicated on an information plate.

(ii) A large public service vehicle parked in accordance with paragraph (a) shall not be parked for a period exceeding one hour from the commencement of such parking.

(c) Where a large public service vehicle, having been parked in that portion of a roadway where the restriction as provided for in paragraph (b) applies, leaves, it shall not be parked again in that portion of the roadway within one hour of leaving while the restriction applies.

(4) Where a vehicle is parked in a parking place which is the subject of a provision contained in bye-laws made under section 36 of the Act of 1994 it shall only be parked in accordance with such a provision.

(5) Where traffic sign number RRM 011, RRM 012, RRM 013 or RRM 014 [Parking Bays] is provided, a vehicle must be parked within the limits of the parking bay.

**Restrictions on Parking  
Heavy Goods Vehicles**

**49.**

(a) Where traffic sign number RUS 019 [Prohibition on Parking] is provided at the entrance to an area in association with an information plate containing a symbol to indicate a large vehicle, a vehicle whose unladen weight exceeds the weight

specified on the information plate, shall not be parked in the said area.

(b) Paragraph (a) shall not apply to a large vehicle parked while goods are being loaded in or on to it or unloaded from it, for a period not exceeding thirty minutes from the commencement of the parking.

(c) The end of the prohibition provided for in sub-article (1) shall be indicated by traffic sign number RUS 019 accompanied by an information plate containing a symbol to indicate a large vehicle and the word "END/CRÍOCH".

***Parking in Bus Lanes***

**50.**

(a) A person shall not park a vehicle in a contra flow bus lane.

(b) A person shall not park a vehicle in a bus lane during the period of operation of the bus lane.

(c) A person shall not park a vehicle other than an omnibus in a bus only street except for loading or unloading.

(d) Sub-article (2) shall not apply to a taxi or a wheelchair accessible taxi which is stopped while picking up or setting down passengers in the course of its use.

***Clearways***

**51.**

(a) A clearway means a part of a roadway at the start of which traffic sign number RUS 010 [Clearway], accompanied by an information plate, is provided and at the end of which traffic sign number RUS 010 [Clearway], accompanied by an information plate containing the words "End/Críoch", is provided.

(b) A vehicle may not be stopped or parked in a clearway during the period indicated on the information plate.

(c) Sub-article (2) shall apply notwithstanding any indication to the contrary given by means of another traffic sign.

***Prohibition on Parking at School Entrances***

**52.**

(a) A vehicle may not be stopped or parked on a section of a roadway where traffic sign number RRM 010 [Stopping prohibition at school entrances] is provided.

(b) Sub-article (1) shall apply notwithstanding any indication to the contrary given by means of another traffic sign.

***Parking in Loading Bays***

**53.**

(a) Where traffic sign number RRM 009 [Loading Bay] is provided, a vehicle other than a goods vehicle being used for loading or unloading shall not be parked during a period which shall be indicated on an information plate.

(b) A goods vehicle being used for loading or unloading shall not be parked in a loading bay for a period exceeding 30 minutes.

***Disabled Persons Permits***

**54.**

(a) For the purposes of these Regulations, a disabled person means a person who is suffering from a disability that prevents that person from walking or causes undue hardship to the person in walking.

(b) A disabled person's parking permit may be granted by a local authority or by any of the bodies listed in the Third Schedule.

(c) A permit granted under bye-laws made under section 90 of the Act of 1961 shall be deemed to be a permit granted under these Regulations.

(d) Article 37(2)(b) shall not apply to a vehicle in which a disabled person's parking permit is displayed and which is parked for the convenience of the person to whom that permit was granted.

(e) A permit granted in accordance with article 2 shall be valid for two years from the date of its issue.

**Disabled Persons' Parking Bays 55.**

(a) Subject to sub-article (2), where traffic sign number RRM 015 [Disabled Persons Parking Bay] is provided, a vehicle shall not be stopped or parked.

(b) Sub-article (1) shall not apply to a vehicle in which is displayed a disabled person's parking permit, and which is parked for the convenience of the person to whom the permit was granted.

**Pedestrianised Streets**

**56.**

(a) A person shall not drive a vehicle into a road, a portion of a road or an area, at the entrance to which traffic sign number RUS 021 [Pedestrianised street or area] has been provided, during the period indicated on the information plate accompanying the said traffic sign.

(b) A vehicle shall not be parked in a road, a portion of a road or an area, at the entrance to which the traffic sign referred to in sub-article, (c) is provided, during the period indicated on the information plate accompanying the said sign.

(d) Where a vehicle is parked in a road, a portion of a road or an area, at the entrance to which the sign referred to in sub-article (1) is provided, at a time in advance of the commencement of the period indicated on the information plate accompanying the said sign, the parking of the said vehicle must cease and the vehicle must be removed from the road, portion of the road or the area prior to the commencement of that period.

## **PART IX**

### **Miscellaneous**

**Non-application of  
Bye-Laws:**

**57.**

Bye-Laws 6 to 15 of these Bye-laws shall not apply to -

- (1) a vehicle being used specifically in connection with the removal of an obstruction to traffic, the removal of a vehicle pursuant to Section 97 of the Road Traffic Act 1961 as amended, the immobilisation and release of vehicles, the maintenance, improvement or reconstruction of a public road, the provision, alteration or repair of a main drain, pipe or apparatus for the supply of gas, oil, water or electricity or of a telephone line or the provision of a traffic sign,
- (2) a fire brigade vehicle, an ambulance, a vehicle being used by a traffic warden or for the collection of refuse, an authorised person or a member of the Garda Síochana or the Defence Forces in the performance of his/her duties as such member,
- (3) a vehicle in which a valid disabled persons permit is displayed and which is parked for the convenience of the person to whom that permit was granted if the permit is prominently displayed on the vehicle when that vehicle is parked in a pay and display ticket parking place, or a residents parking place on a day and during a period which is indicated on an authorised information plate accompanying traffic sign number RRM016 of the Signs Regulations 1997.

**Disclaimer**

**58.**

In accordance with Section 36(13) of the Road Traffic Act, 1994, the performance by the County Council or its agents of their functions under these Bye-Laws shall not render the Council subject to any liability in respect of loss of or damage to any vehicle in a parking place or the contents of such vehicle.

**Continuity of repealed  
Bye-Laws and  
Transitional Provisions:**

**59.**

- (1) Nothing in Bye-Law 4 shall affect the validity of anything done under the 2010 Bye-Laws. Any actions taken under the 2005 Bye-Laws or any other thing done shall not be invalidated by any repeal of the said Bye-Laws but shall, if in force immediately before the said repeal was affected, have effect as if made or done under the 2010 Bye-Laws unless otherwise provided;
- (2) The continuity of the operation of the law relating matters provided for in the repealed 2010 Bye-Laws shall not be affected by the substitution of these Bye-Laws for the said 2010 Bye-Laws and –

- (a) so much of any other Bye-Law, act or document refers, whether expressly or by implication, to, or things done or falling to be done under or for the purposes of, any provision of these Bye-Laws, shall, and so far as the nature of the subject matter of the other Bye-Law, act or document permits, be construed as including, in relation to the times, years or periods, circumstances or purposes in relation to which the corresponding provision in the repealed 2005 Bye-Laws has or had effect, a reference to, or, as the case may be, things done or falling to be done under or for the purposes of, that corresponding provision;
- (b) so much of any other Bye-Law, act or document (whether repealed, passed or made after the commencement of these Bye-Laws) as refers, whether expressly or by implication, to, or to things done or falling to be done under or for the purposes of, any provision of these Bye-Laws, shall, if and so far as the nature of the subject matter of the other Bye-Law, act or document permits, be construed as including, in relation to the times, years or periods, circumstances or purposes in relation to which the corresponding provision in the repealed 2005 Bye-Laws has or had effect, a reference to, or, as the case may be, things done or falling to be done under or for the purposes of, that corresponding provision.

The Council shall determine policy that should set out the guidelines for operation and enforcement of paid parking/restricted parking/local parking areas. The Policy (appended in Appendix A) as determined by the Council shall be governed, administered and enforced under the provisions attaching to the policy as determined by the Council and relevant governing legislation.

*Guidelines/Policy*

**60.**

The Council shall determine policy that should set out the guidelines for operation and enforcement of paid parking/restricted parking/local parking areas. The Policy (appended in Appendices) as determined by the Council shall be governed, administered and enforced under the provisions attaching to the policy as determined by the Council and relevant governing legislation

# Appendices

## Appendix 1 Area of Application

### Application 2 Parking Charges

- Parking Ticket Fees
- Permit Fees
- Suspension of Metered Parking Bays

### Appendix 3 Parking Control Areas

DRAFT

## Appendix 1 Area of Application

Map of area of application covered by General regulations of Parking of Vehicle Restrictions and Prohibitions (Road Traffic Act S.I 182/1997)

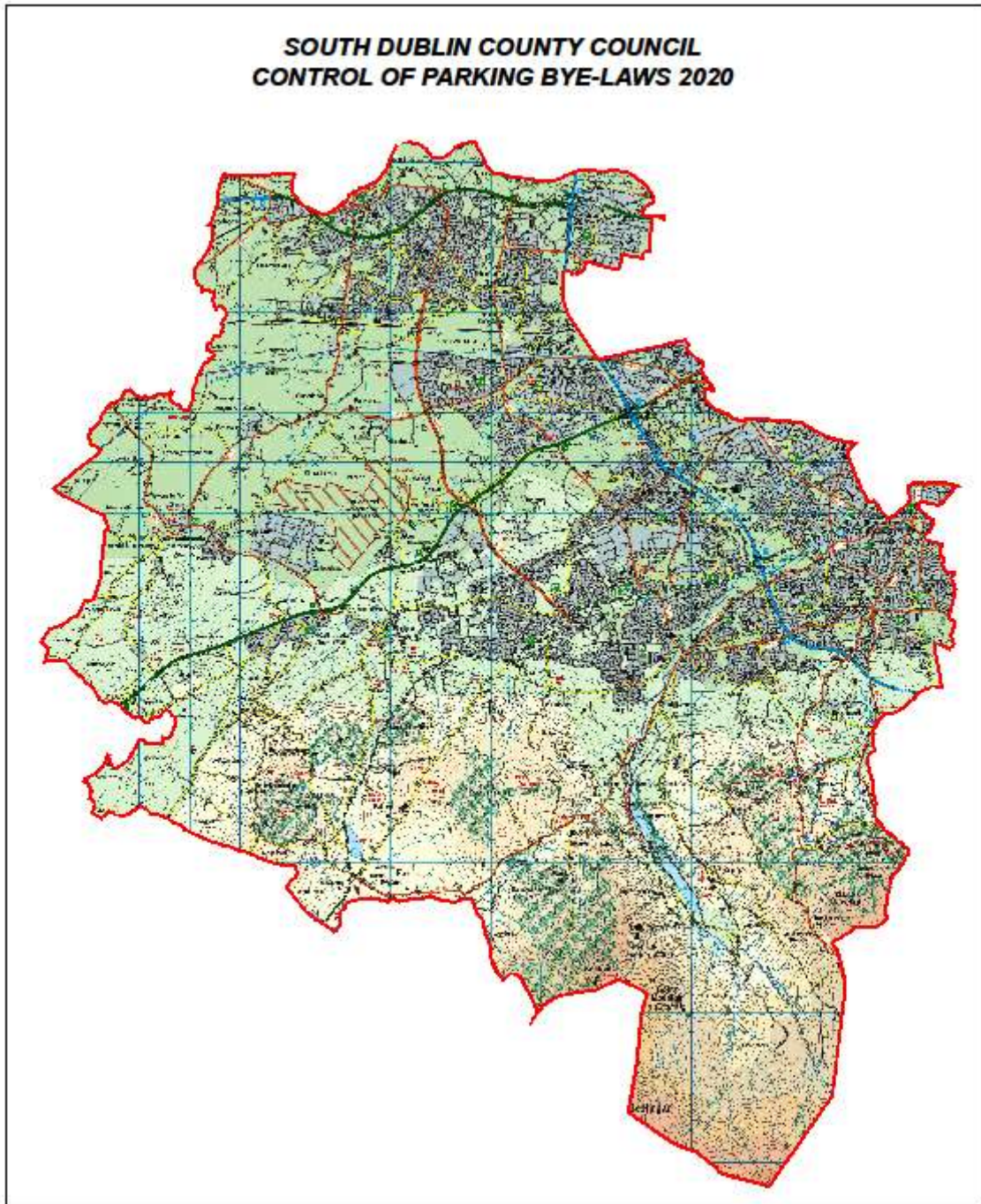



## Appendix 2 - Parking Charges

The maximum period for which parking is permitted is 3 consecutive hours with the exception of parking tariff B & C areas.

- Parking Ticket Fees
- Permit Fees
- Suspension of Metered Parking Bays

### Parking Ticket Fees

Tariff	Appropriate Parking Fee	Hours of operation	Maximum stay
Parking Tariff A (all P&D areas excluding Tariff B & C areas)	€1 per hour (Minimum Fee €0.50)	Monday to Saturday, 08:00 to 18:00	3 Hours
Parking Tariff B (Park & Ride Area see appendix 3 parking control areas)	€3 All day	Monday to Saturday, 08.00 to 18.00	Operational hours
Tariff C (electric charging bay)	€0.50	Monday to Saturday, 08.00 to 18.00	3 Hours

### Licence and Permit Fees

Type of Permit	Bye-Law	Appropriate Fee
Residents Parking permit	Bye-Law 16	€40 per annum max 2 permits per house
Replacement Residents Parking permit	Bye-Law 19	€10
Resident Carers Parking Permit	<b>Bye-law 25</b>	€ 40 per annum
Visitors Parking permit	Bye-Law 28	€60 per annum, max 2 permits per house
Commercial Parking Permit	Bye-Law 31	€60 per calendar month
Car Club Parking Licence	Bye-Law 16	€100 per annum (max 25 cars)
Car Club Parking Permit	Bye-Law 41	€500 per car per annum
Replacement Car Club Parking Permit	Bye Law 45	€125.00

Value Added Tax, parking fees are V.A.T. inclusive at the appropriate rate where V.A.T. is Applicable.

## **Charges for Temporary Removal/Suspension of Metered Parking Bays and for Alterations to Parking Layout**

<b>Item No.</b>	<b>Item</b>	<b>Charges</b>
1.	Suspension/Temporary Removal of Parking Space	Cost of parking for period of suspension.
2.	Alteration to Parking Layout	POA

**Where parking bays are not provided a parking space shall be a 5-metre linear unit of space on a public road in a ticket parking area.**

## Appendix 3

### Parking Control Areas (including Commercial Parking Permit Areas)

- Maximum number of commercial permits in brackets when available

#### Clondalkin

Street or section of street	Resident's & Visitor's Parking Permits permitted	Commercial parking permit permitted
Castle Crescent	Yes	Yes (20)
Castle Park, between Monastery Road and house no. 43	Yes	No
Floraville Avenue, between Monastery Road and house no. 62	Yes	No
Laurel Park	Yes	No
Lucan Newlands Road (New Road) Between St. Patrick's Road and Knockmeenagh Road	No excepting residents of New Road	No
Monastery Road, from Orchard Lane to Floraville Ave.	No	No
Tower Road Service Road	No	No
Monastery Rise (in its entirety)	Yes	No

#### Rathcoole

Street or section of street	Resident's & Visitor's Parking Permits permitted	Commercial parking permit permitted
Main Street Rathcoole, from its junction with Fitzmaurice Road to its junction with the N7 Naas Rd	Yes	Yes (30)

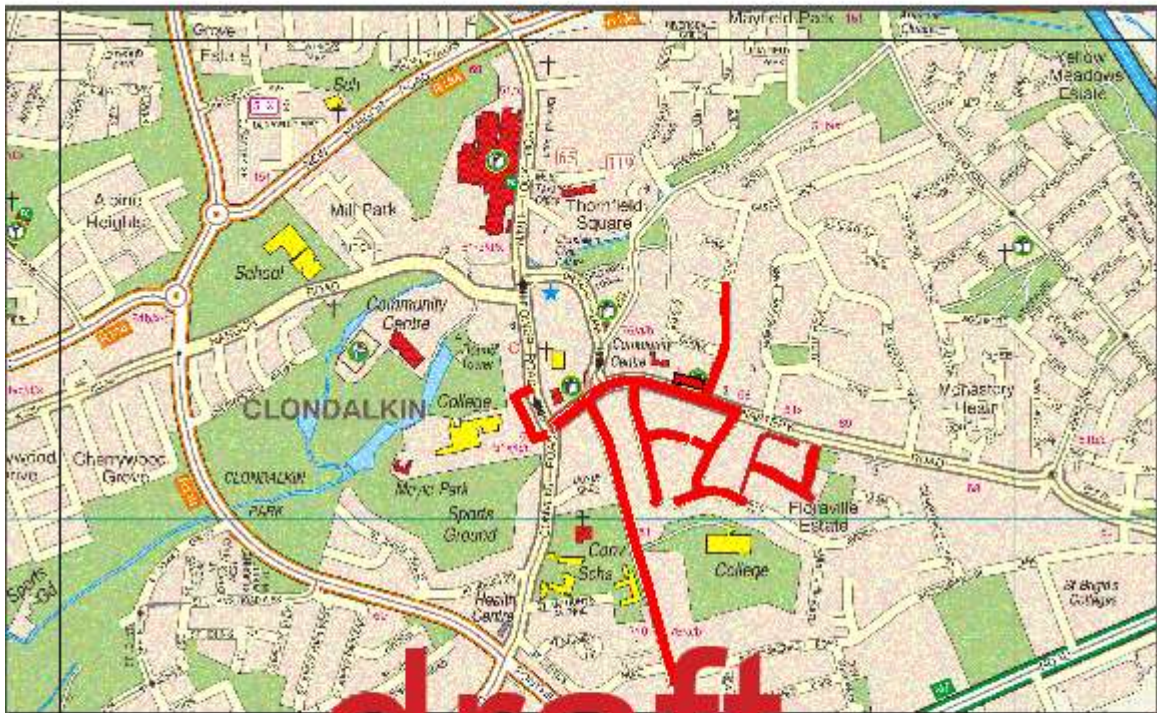

**draft**  
**4**  
**RATHCOOLE**



Includes Ordnance Survey Ireland data reproduced under OSI Licence number 2014/23/00MA/South Dublin County Council. Unauthorised reproduction infringes Ordnance Survey Ireland and Government of Ireland copyright. © Ordnance Survey Ireland, 2008.

**CONTROL OF PARKING BYE-LAWS 2020**  
**Enlargement B, Clondalkin and Rathcoole**

**LEGEND**  
**TARIFF A** █



**Lucan**

Street or section of street	Resident's & Visitor's Parking Permits permitted	Commercial parking permit permitted
Brookvale	<b>Yes</b>	<b>No</b>
Dispensary Lane	<b>No</b>	<b>No</b>
Hanbury Lane	<b>Yes</b>	<b>No</b>
Lower Lucan Road (Main Street, Lucan)	<b>Yes</b>	<b>No</b>
Lucan Road, from its junction with Leixlip Rd/ Main St to its junction with Brookvale	<b>No</b>	<b>Yes (10)</b>
Sarsfield Court (The Square)	<b>Yes</b>	<b>No</b>
Sarsfield Park	<b>Yes</b>	<b>No</b>
Chapel Hill (The Old Hill from its junction with Main Street at Liffey Bridge to a point 180m east of Liffey Bridge)	<b>No</b>	<b>No</b>

**Palmerstown**

Street or section of street	Resident's & Visitor's Parking Permits permitted	Commercial parking permit permitted
Kennelsfort Road Lower,	<b>Yes</b>	<b>No</b>
Kennelsfort Road Upper, public car park	<b>Yes</b>	<b>Yes (10)</b>
Old Lucan Road, from a point 20m east of Waterstown Ave to a point 120 east of Mill Lane	<b>No</b>	<b>Yes (20)</b>



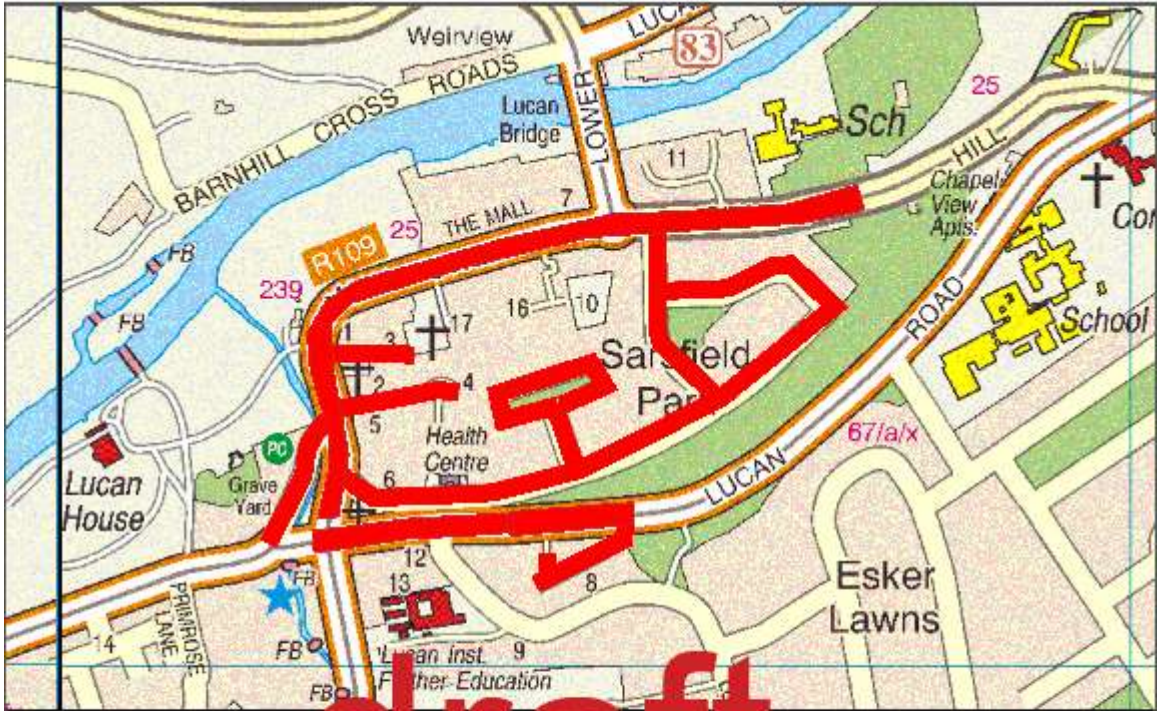

draft



Includes Ordnance Survey Ireland data reproduced under OSI Licence number 2014/23CCMA/South Dublin County Council. Unauthorised reproduction infringes Ordnance Survey Ireland and Government of Ireland copyright. © Ordnance Survey Ireland, 2008.

**CONTROL OF PARKING BYE-LAWS 2020**

Enlargement C, Lucan and Palmerston

LEGEND  
TARIFF A 



## Rathfarnham

Street or section of street	Resident's & Visitor's Parking Permits permitted	Commercial parking permit permitted
Barton Drive (spaces at shops)	No	Yes (4)
Butterfield Avenue, east of Butterfield Park	Yes	No
Castleside Drive	Yes	No
Dodder Dale	Yes	No
Fairways	Yes	No
Grange Road between Butterfield Avenue Willbrook Road and Rathfarnham Wood	Yes	No
Main Street Rathfarnham	Yes	No
Old Butterfield Avenue	No	No
Old Grange Road (Wolfe Tone Terrace)	No	No
Owendore Crescent	Yes	No
Rathfarnham Castle car park	No	No
St Mary's Avenue	Yes	No
The Lakelands	Yes	No
The Woodlands	Yes	No
Village Court public car park	No except residents of Wolf Tone Terrace, Owendore, St Mary's Ave and surrounding areas	Yes (40)

Willbrook Road Public car park at Beaufort Villas	<b>Yes</b>	<b>No</b>
Woodview Cottages	<b>Yes</b>	<b>No</b>
Rosemount Shopping Car Park	<b>No</b>	<b>Yes (12)</b>
Whitehall Road West (Eastern side of Ashleaf Shopping Centre)	<b>Yes</b>	<b>No</b>
Butterfield Crescent from its junction with Owendore Avenue to its junction with Butterfield Park	<b>Yes</b>	<b>No</b>

### Tallaght

Street or section of street	Resident's & Visitor's Parking Permits permitted	Commercial parking permit permitted
Airton Road	<b>No</b>	<b>Yes (70)</b>
Belgard Square East (Beside Welfare Office)	<b>No</b>	<b>No</b>
Main Street Tallaght (Blessington Road) from its junction with Oldbawn Rd to a point 90m east of its junction with Greenhills Rd Extension	<b>No</b>	<b>No</b>
Cookstown Way (north of Belgard Square North, West side of the road) to its junction with Maplewood Road	<b>No</b>	<b>No</b>
Fourth Ave	<b>No</b>	<b>No</b>
Old Greenhills Road	<b>No</b>	<b>Yes</b>
Oldbawn Road public car park	<b>No</b>	<b>Yes (25)</b>
Westpark Estate	<b>Yes</b>	<b>No</b>
Westpark – Tallaght Courthouse	<b>Yes</b>	<b>Yes</b>



## Templeogue

Street or section of street	Resident's & Visitor's Parking Permits permitted	Commercial parking permit permitted
Blessington Road (Templeogue Road) between Old Bridge Road and Templeville Road	<b>Yes</b>	<b>No</b>
Fortfield Park public car park	<b>No</b>	<b>Yes (5)</b>
Riverside Cottages public car park	<b>No</b>	<b>Yes (5)</b>
Car Park at rear of The Morgue Pub formally known as The Piggery	<b>No</b>	<b>No</b>



draft

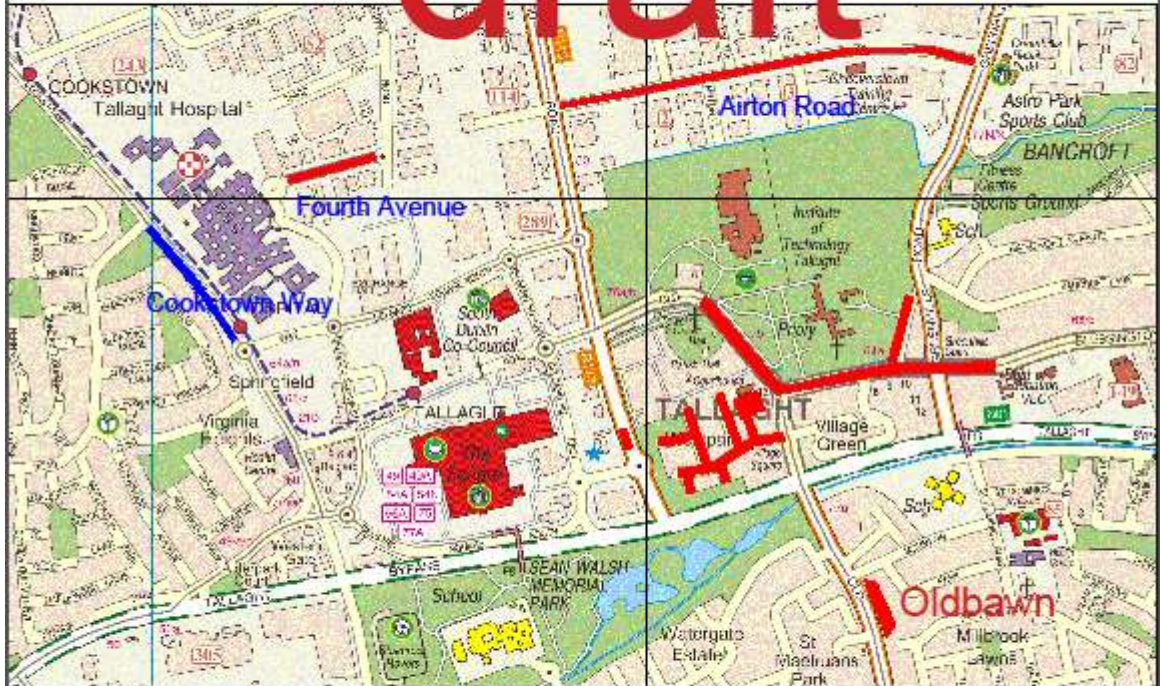

Includes Ordnance Survey Ireland data reproduced under OSI Licence number 2014/2900MA/South Dublin County Council. Unauthorised reproduction infringes Ordnance Survey Ireland and Government of Ireland copyright. © Ordnance Survey Ireland, 2009.

**CONTROL OF PARKING BYE-LAWS 2020**

**Enlargement A**

Pay and Display Areas Tallaght, Rathfarnham and Templeogue



- LEGEND
- TARIFF A █
  - TARIFF B █ Park and Ride



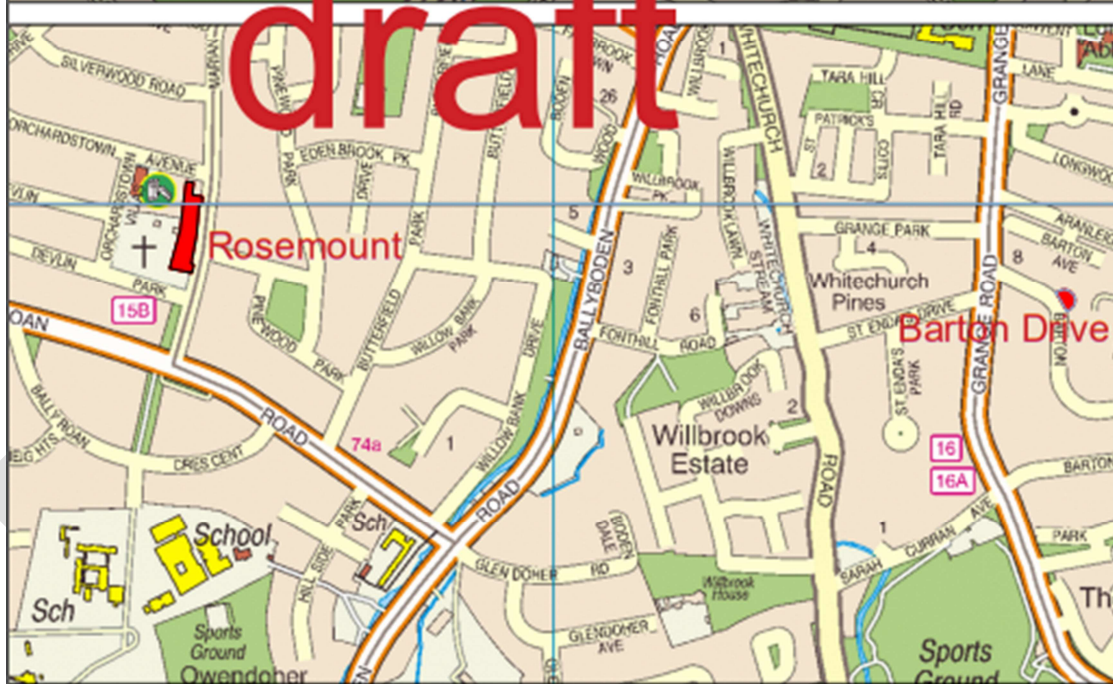

draft

Includes Ordnance Survey Ireland data reproduced under OSI Licence number 2014/2000MA/8 South Dub in County Council. Unauthorised reproduction infringes Ordnance Survey Ireland and Government of Ireland copyright. © Ordnance Survey Ireland, 2009.



**CONTROL OF PARKING BYE-LAWS 2020**  
 Enlargement D, Whitehall Road West , Grange Road and  
 Rosemount

LEGEND  
 TARIFF A 

## Parking Control Areas for Electric Vehicles

Proposed Location for Electric Vehicle Charging Bay: The areas listed below are being considered for suitability as location within SDCC Public Car Parks for the commencement of roll out of electric vehicle charging points (EVCP). Other additional locations within our town and villages will require further analysis in order to determine conclusive locations for EVCP which will be provided over the lifetime of these Bye-Laws to meet the forecasts for EVCPs in line with the Council's and national government's commitment to climate change and sustainable transport initiatives

Village	Street or section of street
Clondalkin	Castle Crescent
	Lucan Newlands Road (New Road) Between St. Patrick's Road and Knockmeenagh Road
Lucan	Lucan Road East
	Main St Lucan (beside the Italian Embassy)
Palmerstown	Old Lucan Road
Rathcoole	Main Street
Rathfarnham	Village Court Car Park (beside the disable parking bay)
	Main St (beside disable bay across from AIB bank)
Tallaght	Old Greenhills Road
	Oldbawn car park
Templeogue	Blessington Road (outside Maxol garage)
	Fortfield car park