



LEGEND:

PROPOSED WORKS

- PROPOSED GAA PITCH
- PROPOSED SOCCER PITCH
- PROPOSED PLAYGROUND AREA
- PROPOSED LANDSCAPE BERMS
- PROPOSED FOOTPATHS
- PROPOSED CARRIAGEWAY
- PROPOSED PERMEABLE PAVING (CAR PARK)
- SITE BOUNDARY
- PROPOSED STOPBALL SYSTEM
- PROPOSED TIMBER FENCING

SOFT LANDSCAPING

- Betula pendula* 16-18 cmg rb, 1.8m clear stem 203no.
- Quercus robur* 20-25 cmg rb, 1.8m clear stem 115no.
- Prunus padus* 16-18 cmg rb, 1.8m clear stem 18no.
- Prunus avium* 16-18 cmg rb, 1.8m clear stem 17no.
- Alnus glutinosa* 14-16 cmg rb, 1.5m clear stem 25no.
- Fagus sylvatica* 25-30 cmg rb, 1.8m clear stem 26no.
- Pinus sylvestris* 20-25 cmg rb, 1.5m clear stem 22no.
- Native mixed woodland planting. Extent and planting mix of woodland to be determined at detail design stage
- Native Pine woodland to encourage red squirrels. Extent and planting mix of woodland to be determined at detail design stage
- Deer protection to all trees and woodland planting mixes
- Swale planting mix
- Bulb planting
- Meadow mix 01
- Meadow mix 02
- Grass seeded lawn 30g/m<sup>2</sup>
- Existing vegetation to be retained
- NATURAL PLAY ELEMENTS**
- Natural logs for running, balance and climbing and decay/insect investigation
- Natural log steps
- Grass mounding
- Seating
- Existing mown grass paths will be maintained to preserve informal routes

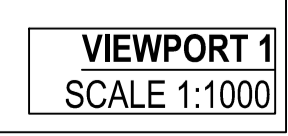
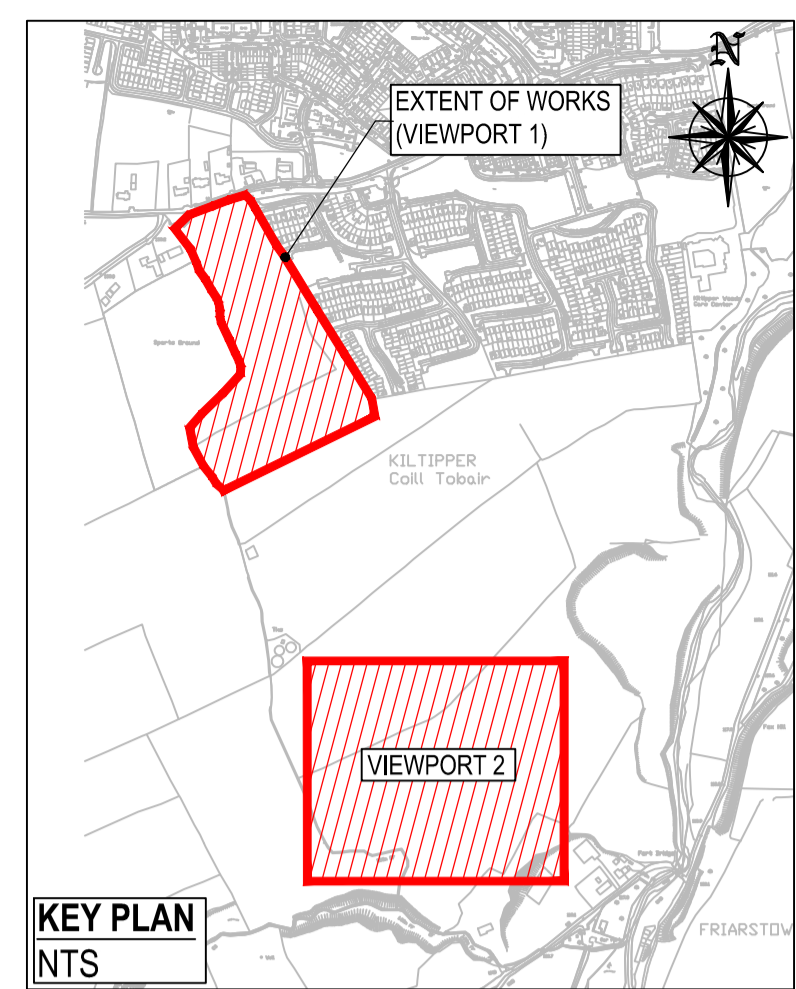

Revision	Description	Initials	Date

**Clifton Scannell Emerson Associates**

Clifton Scannell Emerson Associates Limited Consulting Engineers, Seafort Lodge, Castledawson Avenue, Blackrock, Co. Dublin, Ireland.

T. +353 1 288 5006  
F. +353 1 283 3466  
E. info@csea.ie  
W. www.csea.ie

Client	SOUTH DUBLIN COUNTY COUNCIL		
Project	DODDER GREENWAY PHASE 1 - KILTIPPER PARK		
Dwg. Title	KILTIPPER PARK PITCH LAYOUTS		
Drawn By	SM	Date	APR. 2020
Checked by	JC	Scale	1:1000 @ A1
Dwg. Progress	PART 8		
Dwg. No.	18_123_01_1401		