

X=305472  
Y=235007

X=305666  
Y=235007

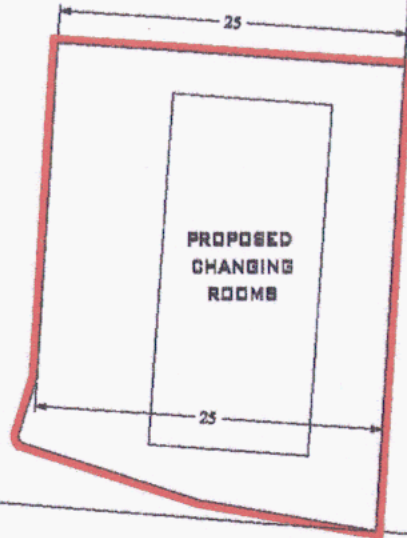

AREA TO BE LEASED : = 794m<sup>2</sup>  
= 0.196 ACRES  
= 0.08 HA.



54.8

54.8

LS + 53.7

LS

LS

Mh

LS Mh

Mh

LS

Mh

South Dublin County Council.  
Comhairle Chontae Atha Cliath Theas.

Co. Dublin O.S. Sheet No. 3195-22,23  
3261-2,3

Scale 1:500

This map is certified to be computer generated by  
South Dublin County Council from  
Ordnance Survey Digital Map Base.

Non Ordnance Survey detail where applicable  
is shown in green line.

Signed. \_\_\_\_\_

Peter J. Dunne  
Executive Technician

Date. \_\_\_\_\_

REV.	BY	DATE	DESCRIPTION

**PARKS AND LANDSCAPE SERVICES DEPARTMENT**

TELEPHONE 4148000 SOUTH DUBLIN COUNTY COUNCIL  
FAX No. 4148205 COUNTY HALL  
www.southdublin.ie TALLASHT  
DUBLIN 24



SENIOR PARKS SUPERINTENDENT DR. CHRISTY BOYLAN

LOCATION **HERMITAGE PARK LUCAN**

TITLE **LAND TO BE LEASED TO ESKER CELTIC FOOTBALL CLUB**

DESIGN	SURVEY	SCALE	DRAWING NUMBER
		1:500	

DATE	O.S. SHEET NO.	PLS	DRAWING NUMBER
27/10/04	3195-22,23 3261-2,3		1501-04

X=305472  
Y=234870