

01 SITE LOCATION MAP (OS No. 3261-C)  
1:1000 (A1), 1:2000(A3)

**LEGEND**

- SITE RELEVANT TO PART 8
- LAND IN SDCC OWNERSHIP
- SITE NOTICE LOCATION

SITE AREA RELEVANT TO PART 8 APPLICATION (390m.sq or 0.095acre)

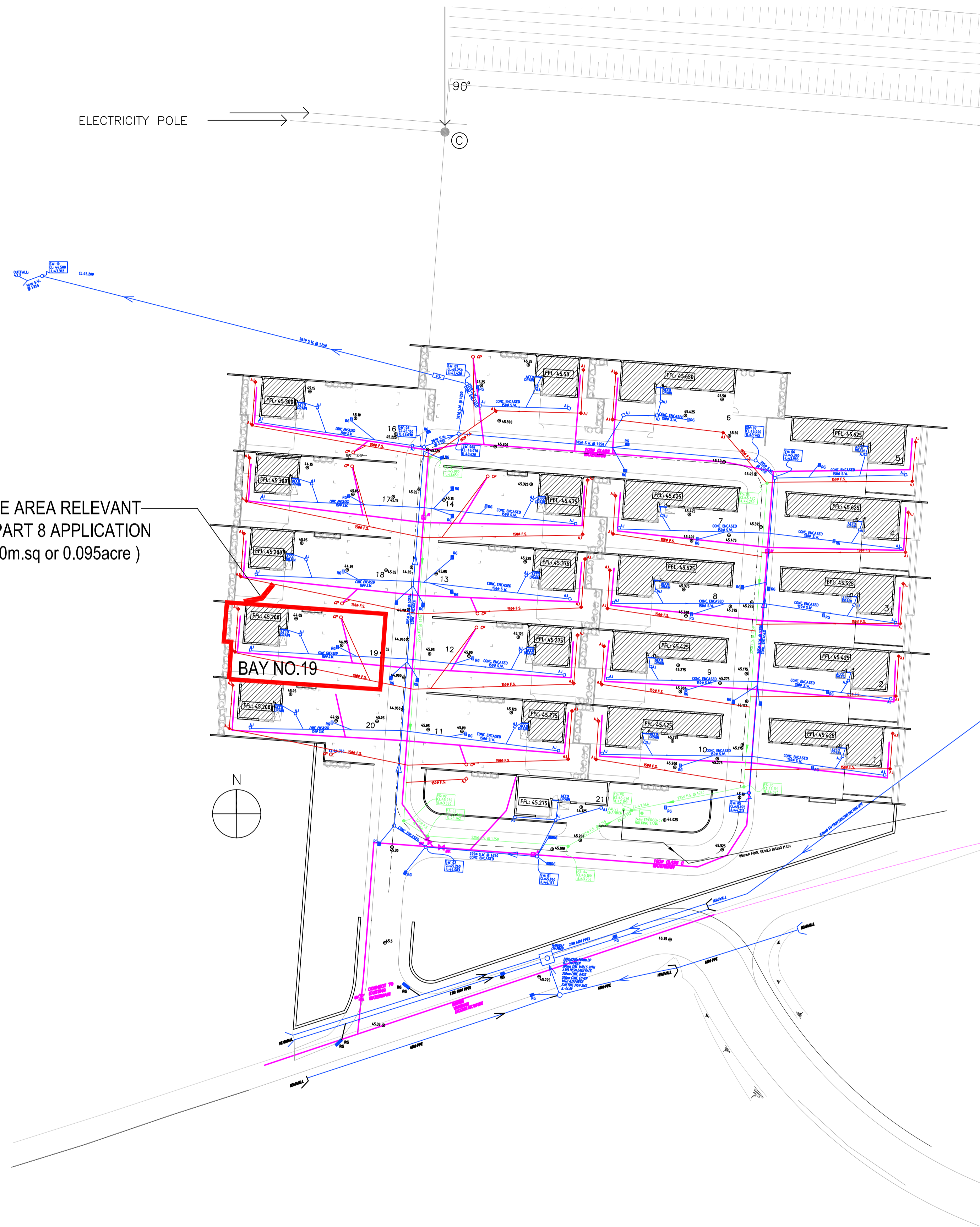

02 EXISTING SITE CONSTRAINTS  
1:500 (A1), 1:1000(A3)

**LEGEND**

- SITE BOUNDARY PART 8
- Fire hydrant
- DFHA Duck foot hydrant
- Sluice valve
- Water main
- Existing ground level
- Existing foul sewer
- Foul sewer Armstrong junction
- Foul sewer Armstrong junction with double sealed access cover.
- Capped Pipe
- Back Inlet Gully trap
- Rising Main
- Existing surface water sewer
- Surface water Armstrong junction
- Rainwater downpipe





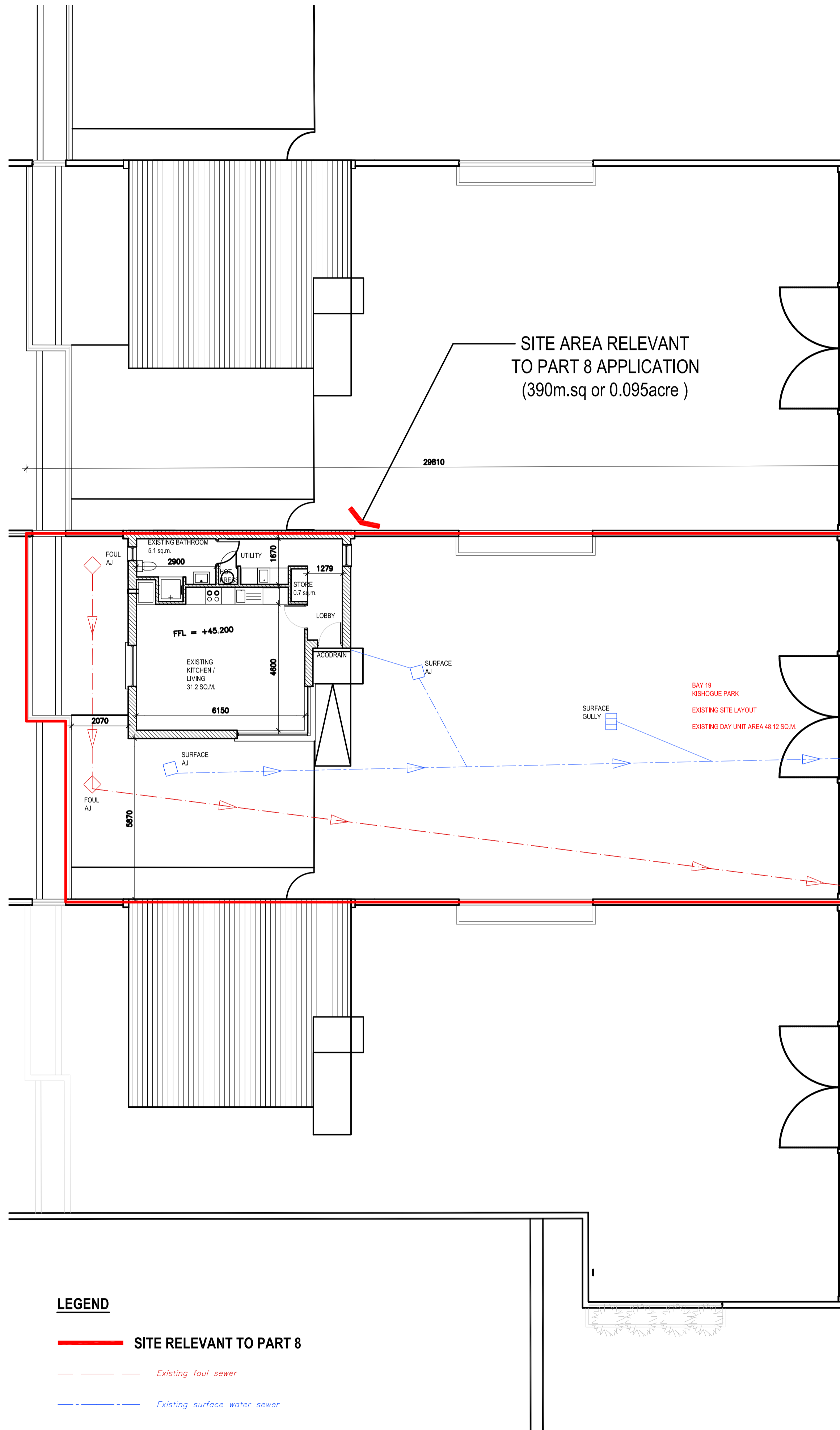

- LEGEND**
- SITE RELEVANT TO PART 8
  - - - Existing foul sewer
  - - - Existing surface water sewer

03 EXISTING SITE LAYOUT PLAN  
1:100 (A1), 1:200(A3)

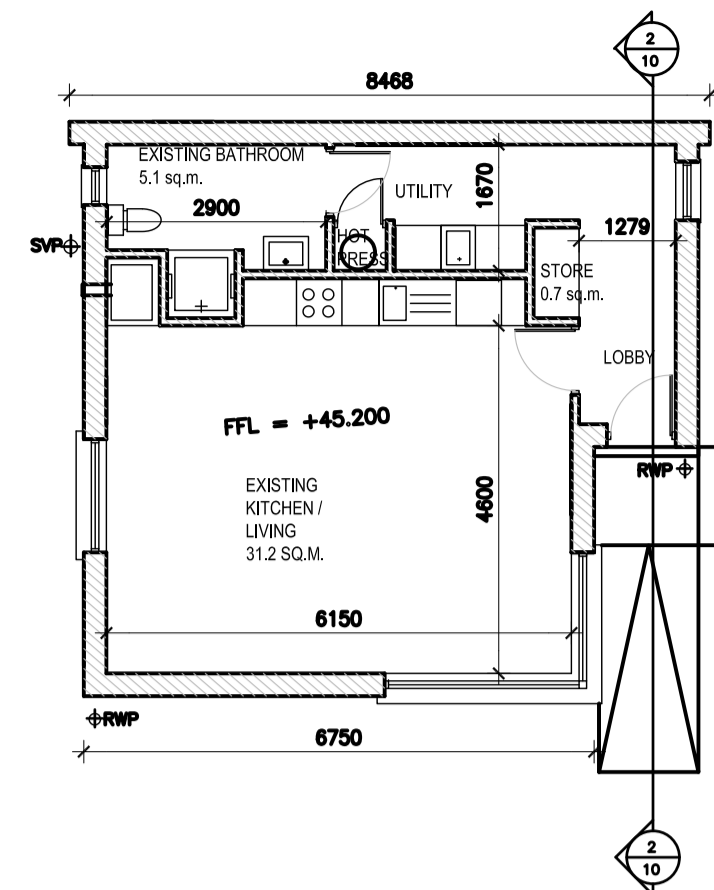

04 EXISTING GROUND FLOOR PLAN (48m.sq)  
1:100 (A1), 1:200(A3)

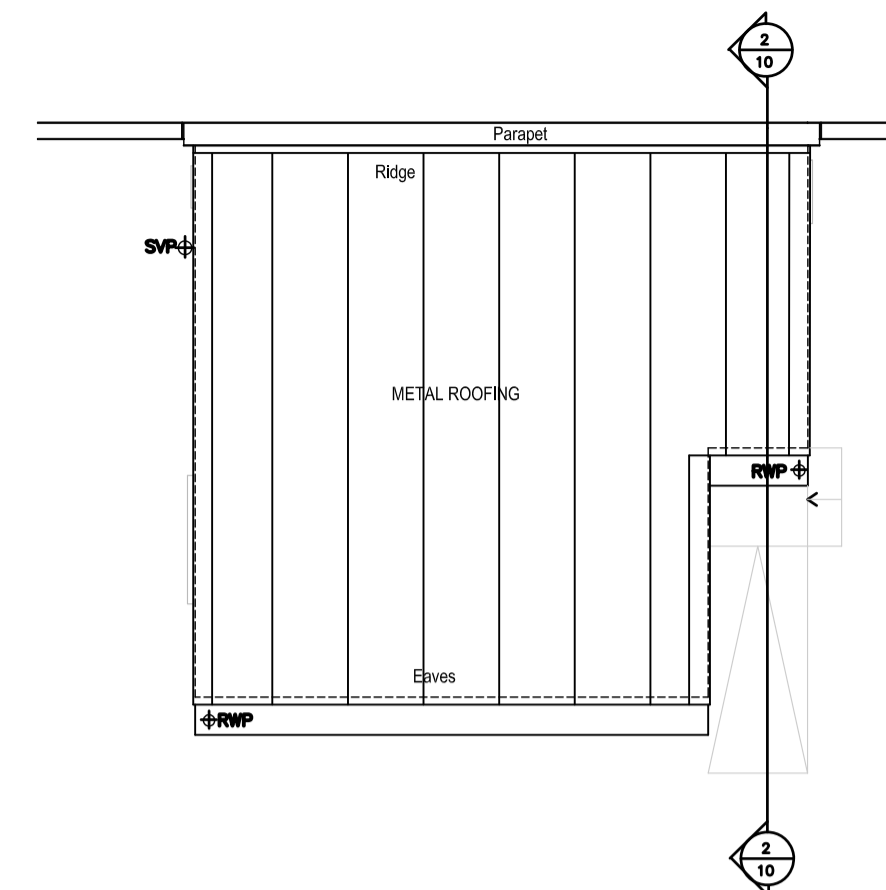

05 EXISTING ROOF PLAN  
1:100 (A1), 1:200(A3)

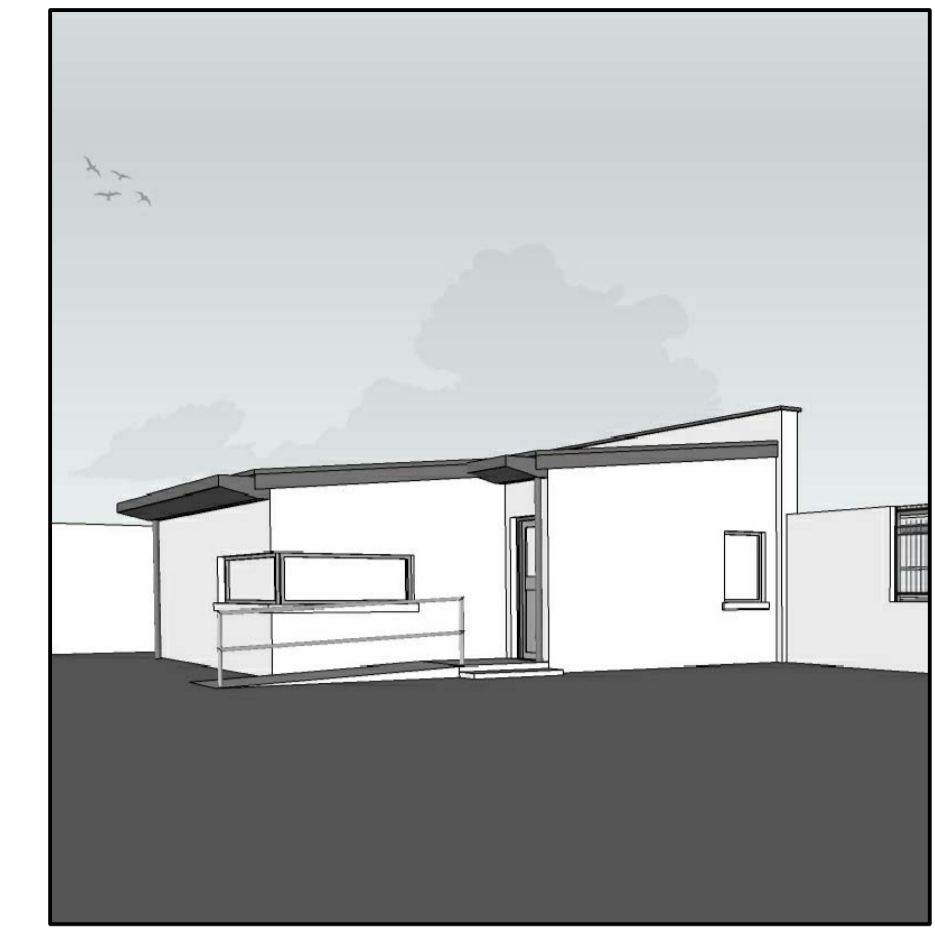

06 3D IMAGE OF EXISTING DAY HOUSE

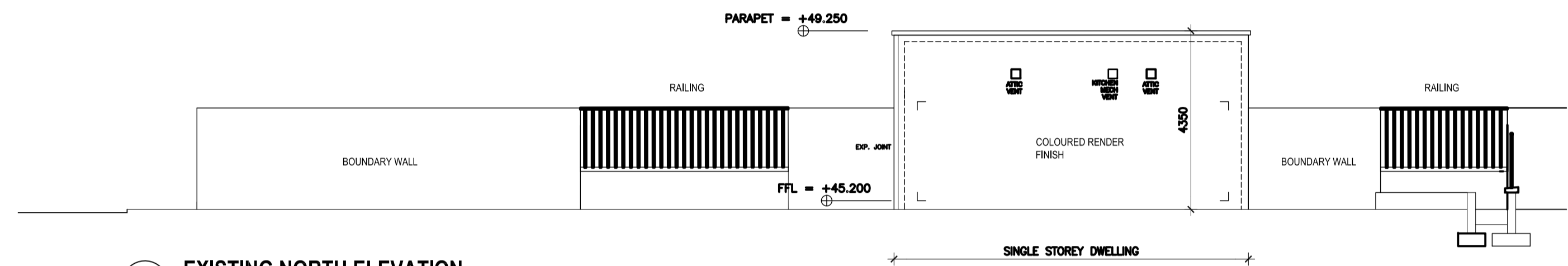

06 EXISTING NORTH ELEVATION  
1:100 (A1), 1:200(A3)

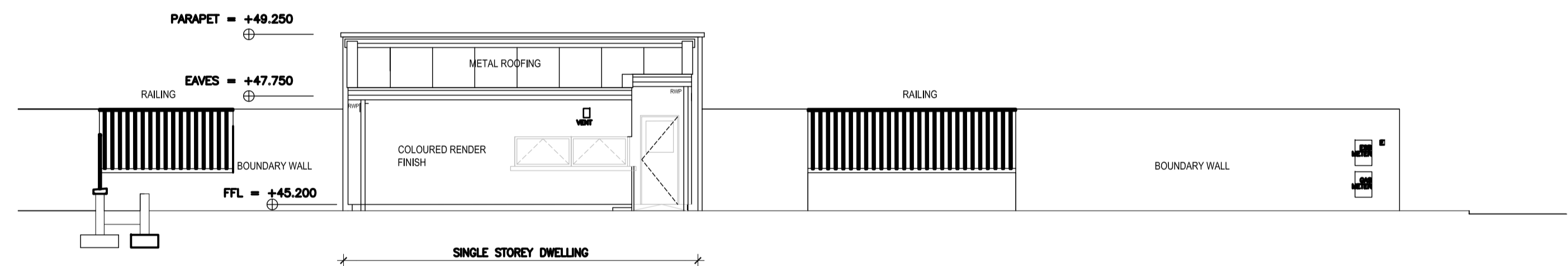

07 EXISTING SOUTH ELEVATION  
1:100 (A1), 1:200(A3)

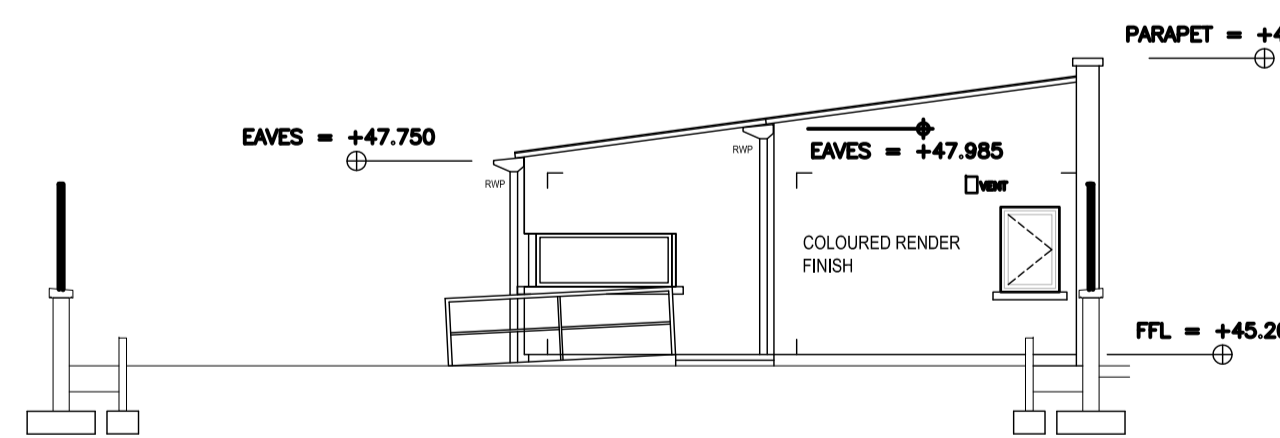

08 EXISTING EAST ELEVATION  
1:100 (A1), 1:200(A3)

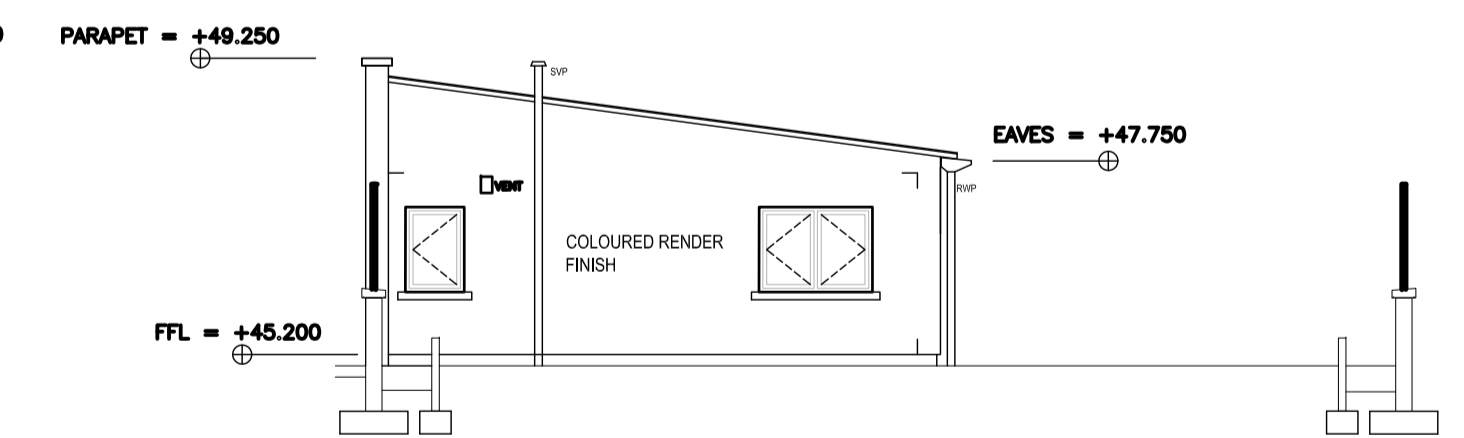

09 EXISTING WEST ELEVATION  
1:100 (A1), 1:200(A3)

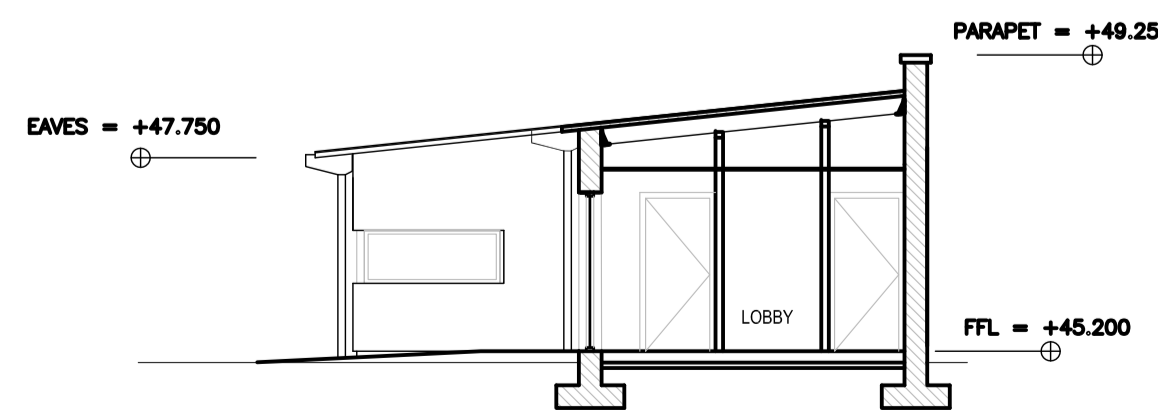

10 EXISTING SECTION AA  
1:100 (A1), 1:200(A3)

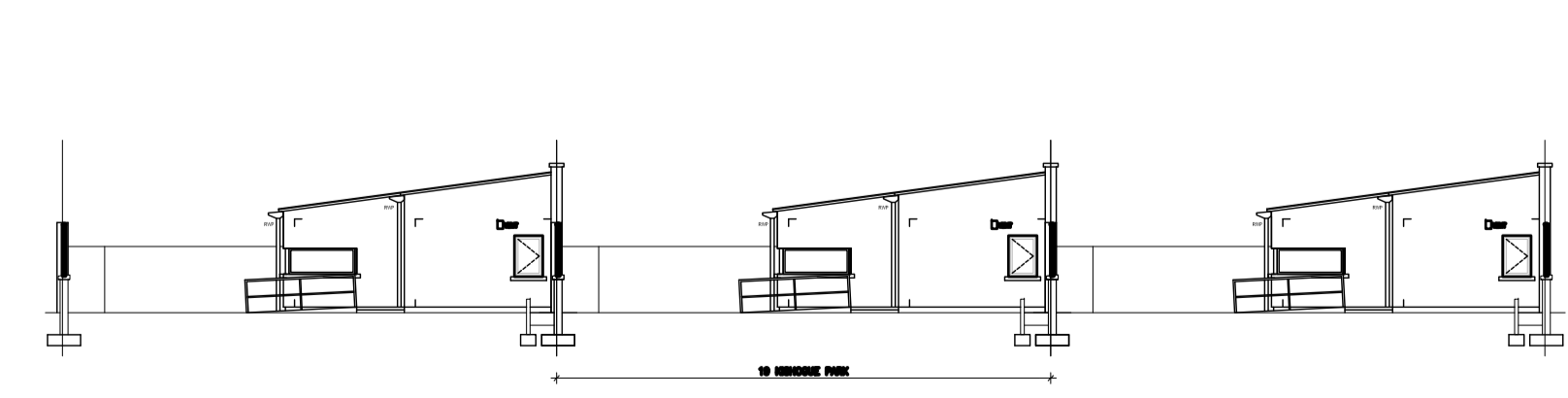

11 EXISTING EAST CONTINUOUS ELEVATION  
1:200 (A1), 1:400(A3)





