

CASTLETYMON LIBRARY

CASTLETYMON ROAD DUBLIN 24

27th June 2016

Architectural Services Department

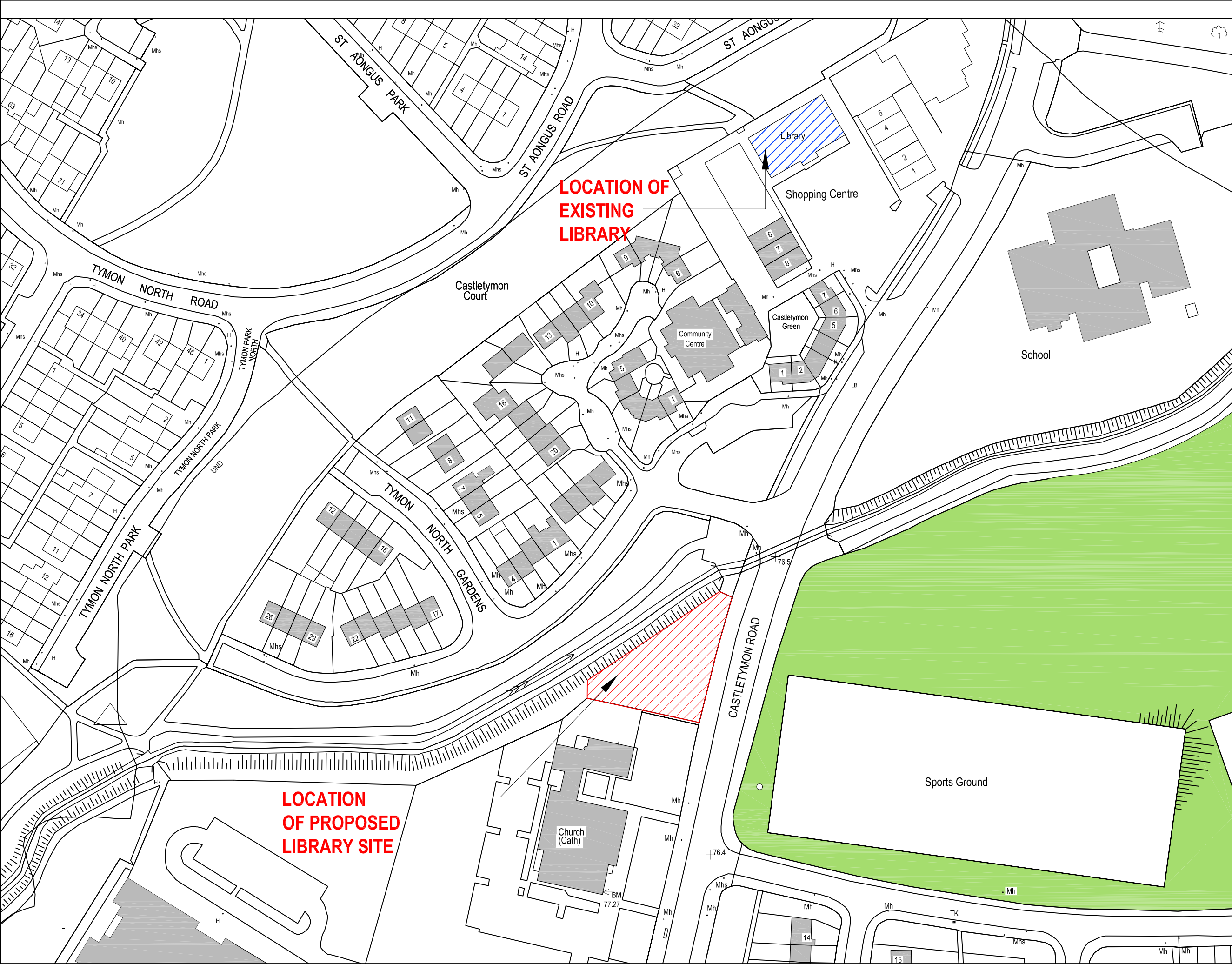

NORTH:

ALL DRAWINGS ARE THE COPYRIGHT OF THE ARCHITECTS AND MAY NOT BE USED IN WHOLE OR IN PART WITHOUT THEIR EXPRESSED PERMISSION IN WRITING. DO NOT SCALE USE WRITTEN DIMENSIONS ONLY, ALL DIMENSIONS TO BE CHECKED ON SITE BY THE CONTRACTOR AND ANY DISCREPANCIES REPORTED TO THE ARCHITECTS IMMEDIATELY.

NOTES / LEGENDS:

**Comhairle Contae
Átha Cliath Theas**
South Dublin County Council
Architects' Department,
County Hall, Tallaght,
Dublin 24.
Tel: 01 414 9000

County Architect - Eddie Conroy
B. Arch., M. Arch.Sc., FRIAI.

PROJECT:

**CASTLETYMON LIBRARY
CASTLETYMON ROAD DUBLIN 24.**

DRAWING:

SITE LOCATION MAP

SKETCH

SCALE: 1:1250 @ A3	PAPER SIZE: A3
DRAWN BY: LByrne	CHECKED BY: -
JOB NO. 15010	DRAWING NO.
DATE OF ORIGIN: May 2016	REV: -

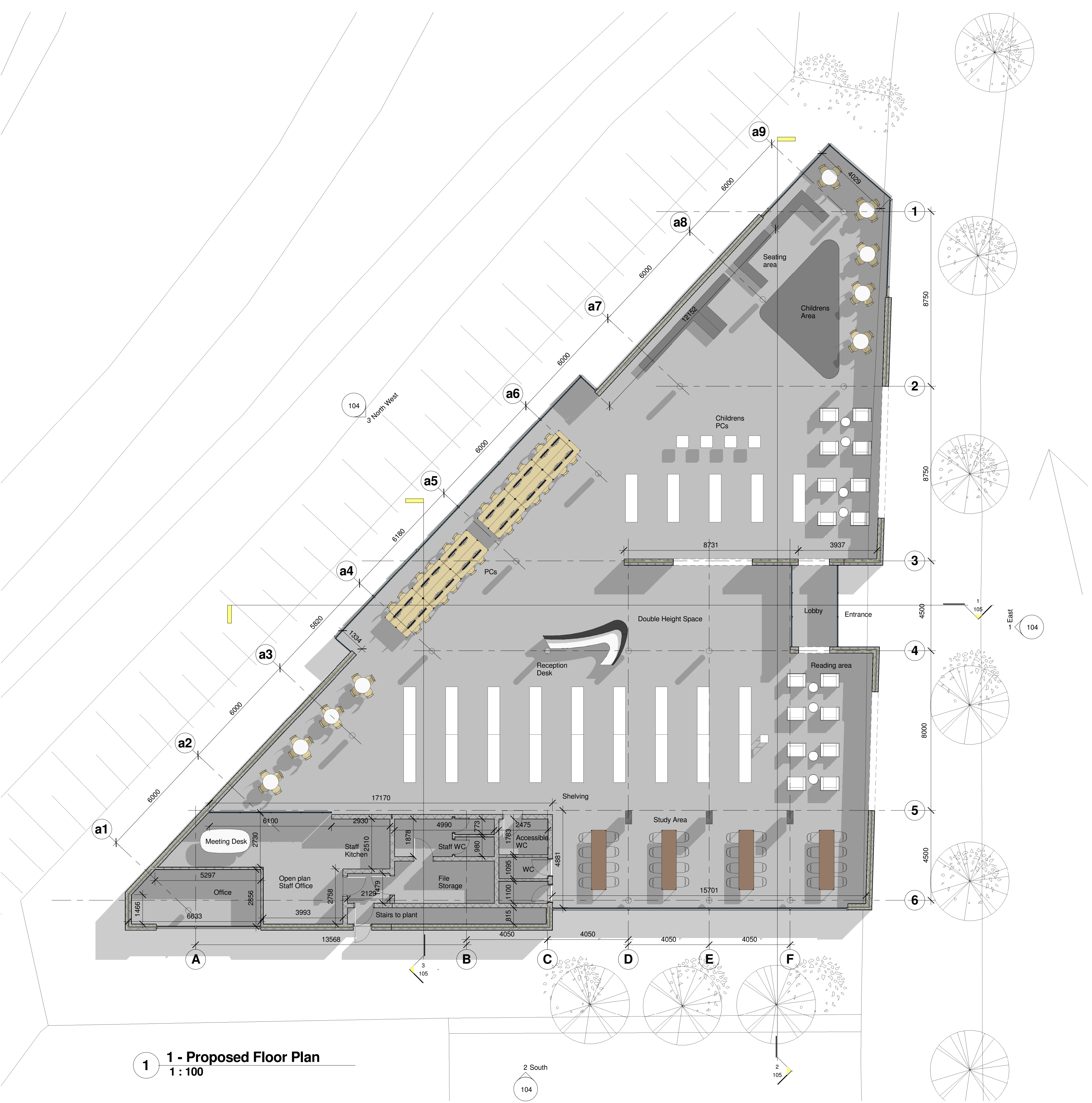

1 - Proposed Floor Plan
1 : 100

NORTH

ALL DRAWINGS ARE THE COPYRIGHT OF THE ARCHITECTS AND MAY NOT BE USED IN WHOLE OR IN PART WITHOUT THEIR EXPRESSED PERMISSION IN WRITING. DO NOT SCALE USE WRITTEN DIMENSIONS ONLY. ALL DIMENSIONS TO BE CHECKED ON SITE BY THE CONTRACTOR AND ANY DISCREPANCIES REPORTED TO THE ARCHITECTS IMMEDIATELY.

no	date	description	initial
Revision			

**Comhairle Contae
Átha Cliath Theas**
South Dublin County Council
Architects' Department,
County Hall, Tallaght,
Dublin 24.
Tel: 01 414 9000

County Architect - Eddie Conroy
B. Arch., M. Arch.Sc., FRIAI.

Project:
CASTLETYMON LIBRARY

Drawing :
Proposed Floor Plan

SKETCH

SCALE: 1 : 100	PAPER SIZE: A1
DRAWN BY: LByrne	CHECKED BY: AL
JOB NO: 15010	DRAWING NO: 103
DATE: May 2016	REV:

NORTH

ALL DRAWINGS ARE THE COPYRIGHT OF THE ARCHITECTS AND MAY NOT BE USED IN WHOLE OR IN PART WITHOUT THEIR EXPRESSED PERMISSION IN WRITING.DO NOT SCALE USE WRITTEN DIMENSIONS ONLY. ALL DIMENSIONS TO BE CHECKED ON SITE BY THE CONTRACTOR AND ANY DISCREPANCIES REPORTED TO THE ARCHITECTS IMMEDIATELY.

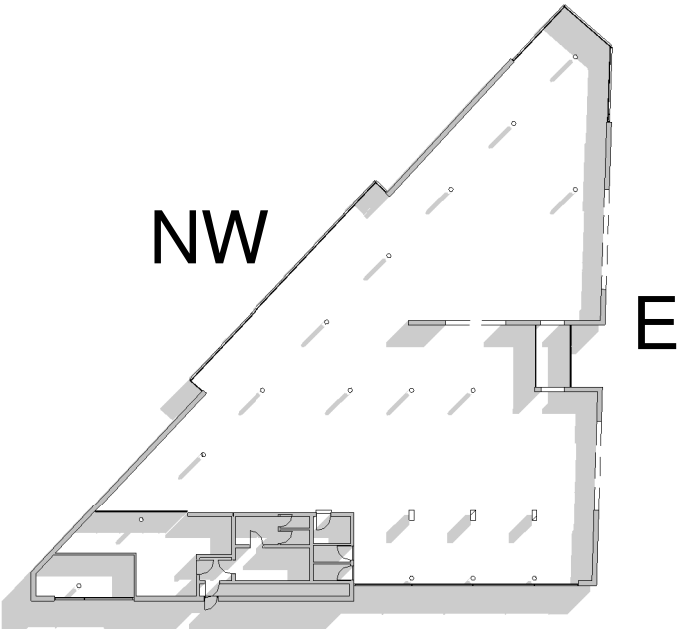

S

7 Plan Ref
1 : 500

no date description initial

Revision



Comhairle Contae
Átha Cliath Theas

South Dublin County Council

Architects' Department,
County Hall, Tallaght,
Dublin 24.
Tel: 01 414 9000

County Architect - Eddie Conroy
B. Arch., M. Arch.Sc., FRIAI.

Project:

CASTLETYMON LIBRARY

Drawing :

ELEVATIONS

SKETCH

SCALE:

As indicated

PAPER SIZE:

A1

DRAWN BY:

Lbyrne

CHECKED BY:

AL

JOB NO:

15010

DRAWING NO:

104

DATE:

May 2016

REV:

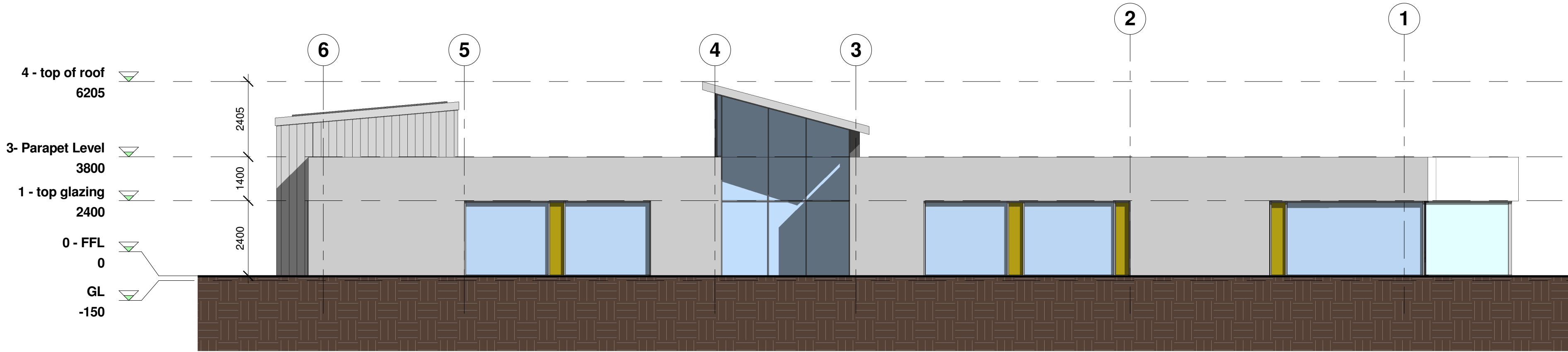

1 East
1 : 100

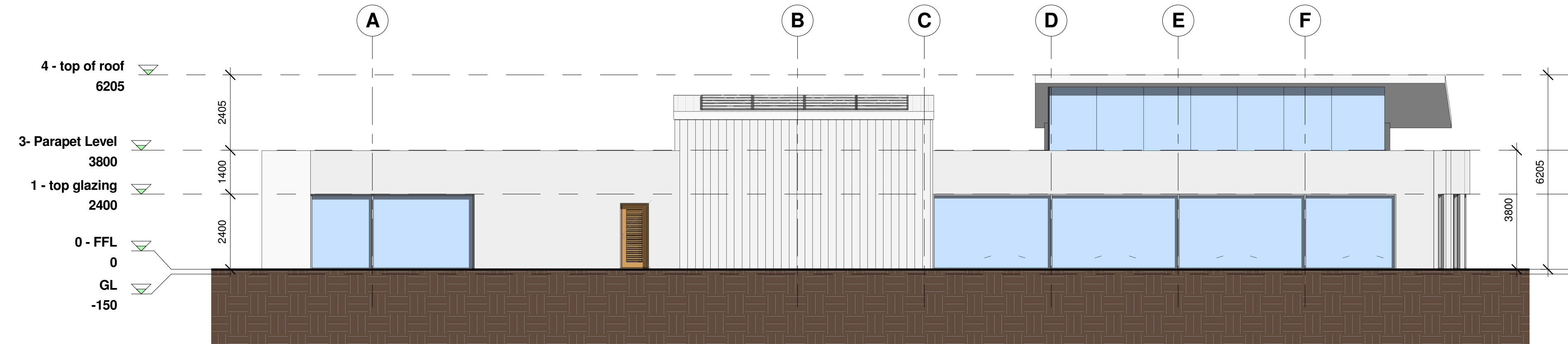

2 South
1 : 100

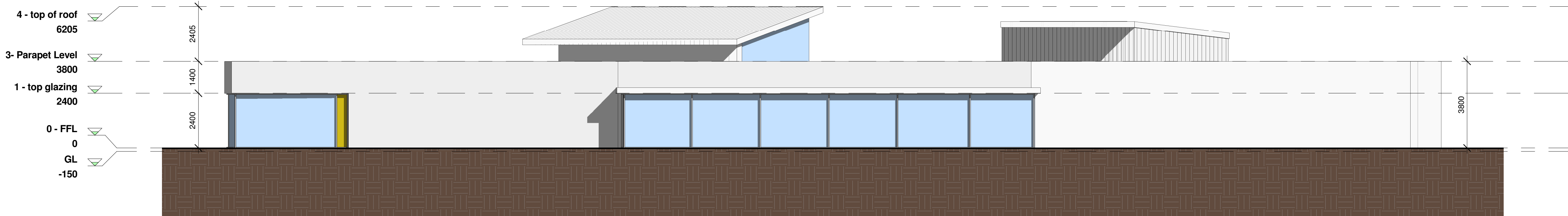

3 North West
1 : 100

NORTH

ALL DRAWINGS ARE THE COPYRIGHT OF THE ARCHITECTS AND MAY NOT BE USED IN WHOLE OR IN PART WITHOUT THEIR EXPRESSED PERMISSION IN WRITING. DO NOT SCALE USE WRITTEN DIMENSIONS ONLY. ALL DIMENSIONS TO BE CHECKED ON SITE BY THE CONTRACTOR AND ANY DISCREPANCIES REPORTED TO THE ARCHITECTS IMMEDIATELY.

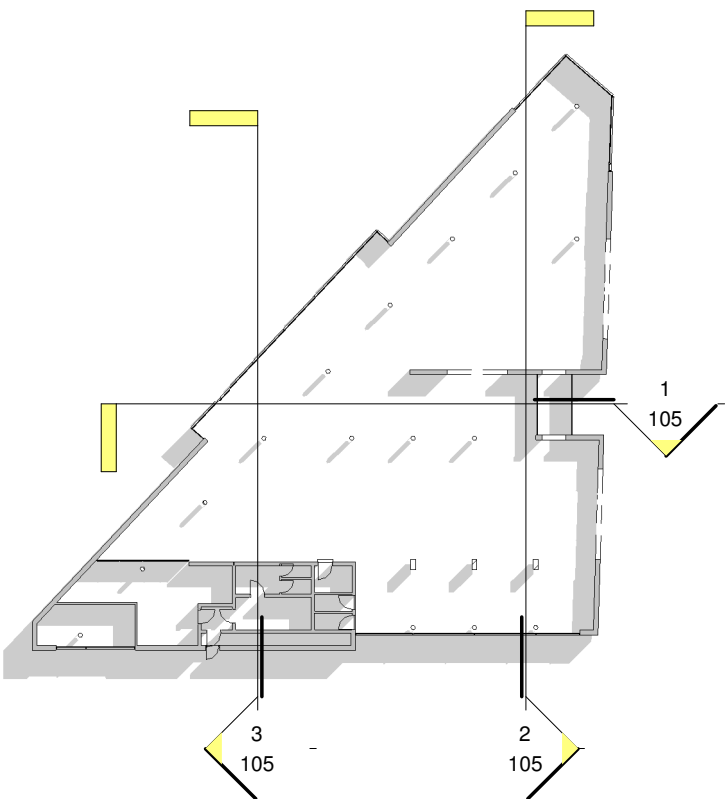

4 Ref Plan
1 : 500

no	date	description	initial
----	------	-------------	---------

Revision



South Dublin County Council
Architects' Department,
County Hall, Tallaght,
Dublin 24.
Tel: 01 414 9000

County Architect - Eddie Conroy
B. Arch., M. Arch.Sc., FRIAI.

Project:
CASTLETYMON LIBRARY

Drawing :
SECTIONS

SKETCH

SCALE:
As indicated

PAPER SIZE:
A1

DRAWN BY:
LByrne

CHECKED BY:
AL

JOB NO:
15010

DRAWING NO:
105

DATE:
May 2016

REV:

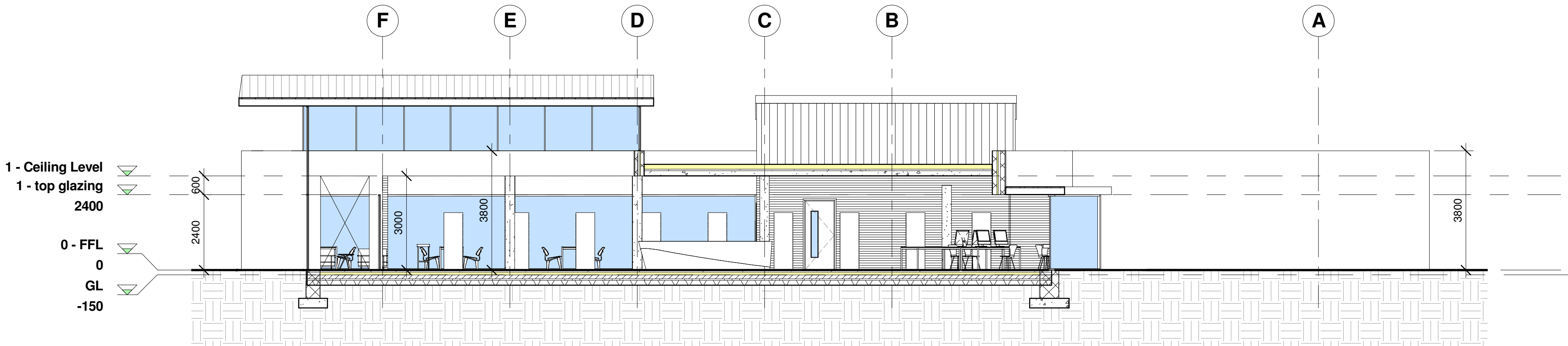

1 Section 1
1 : 100

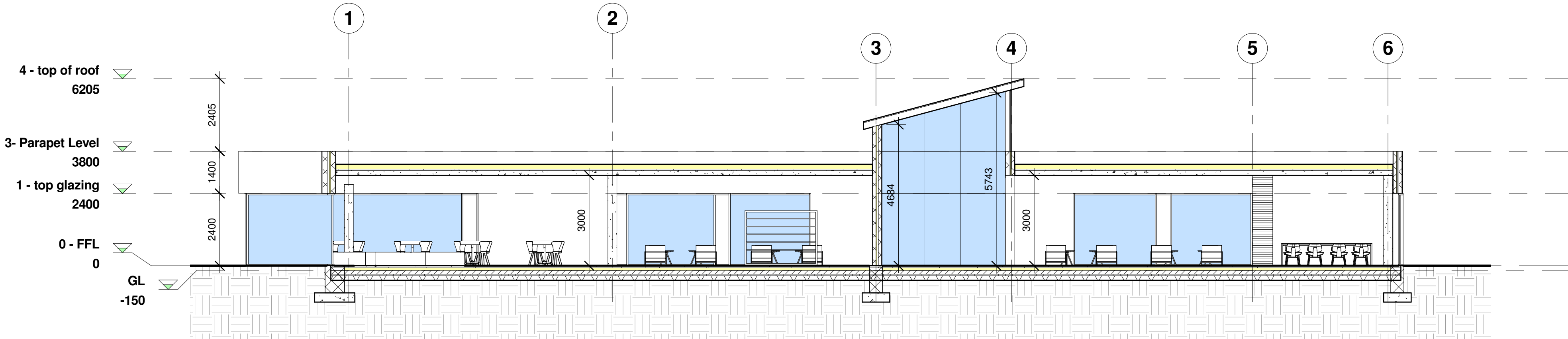

2 Section 2
1 : 100

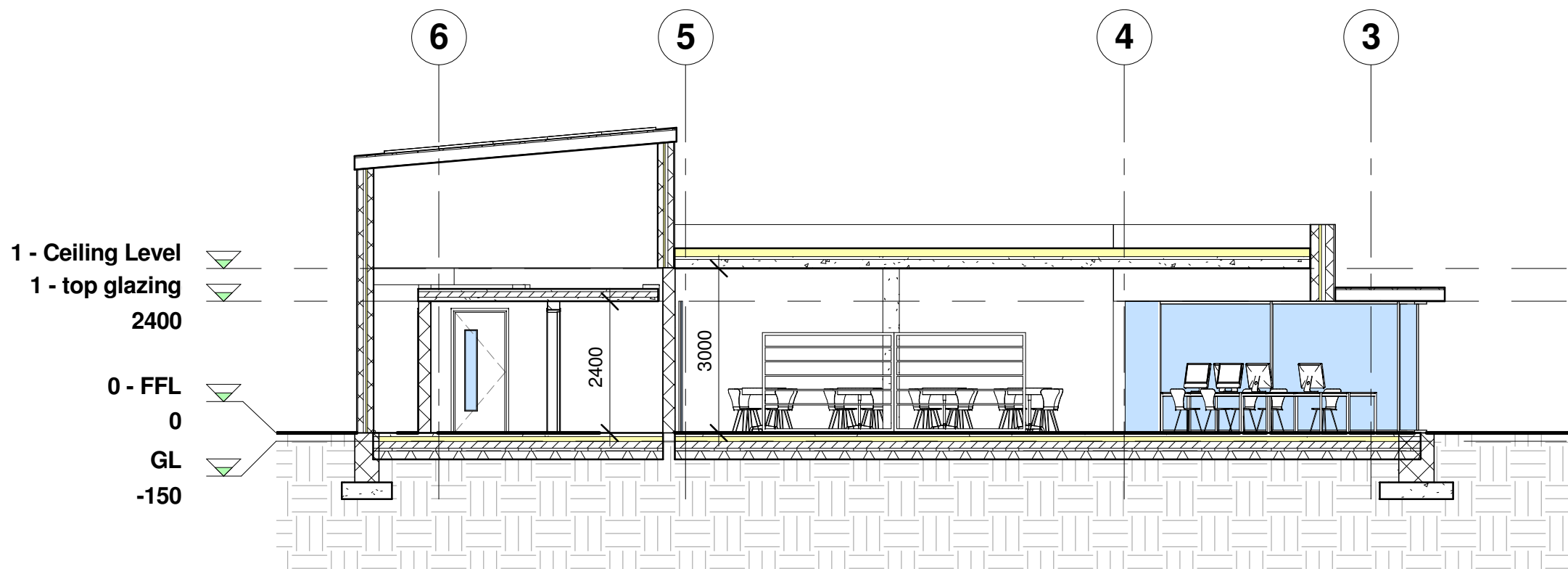

3 Section 3
1 : 100

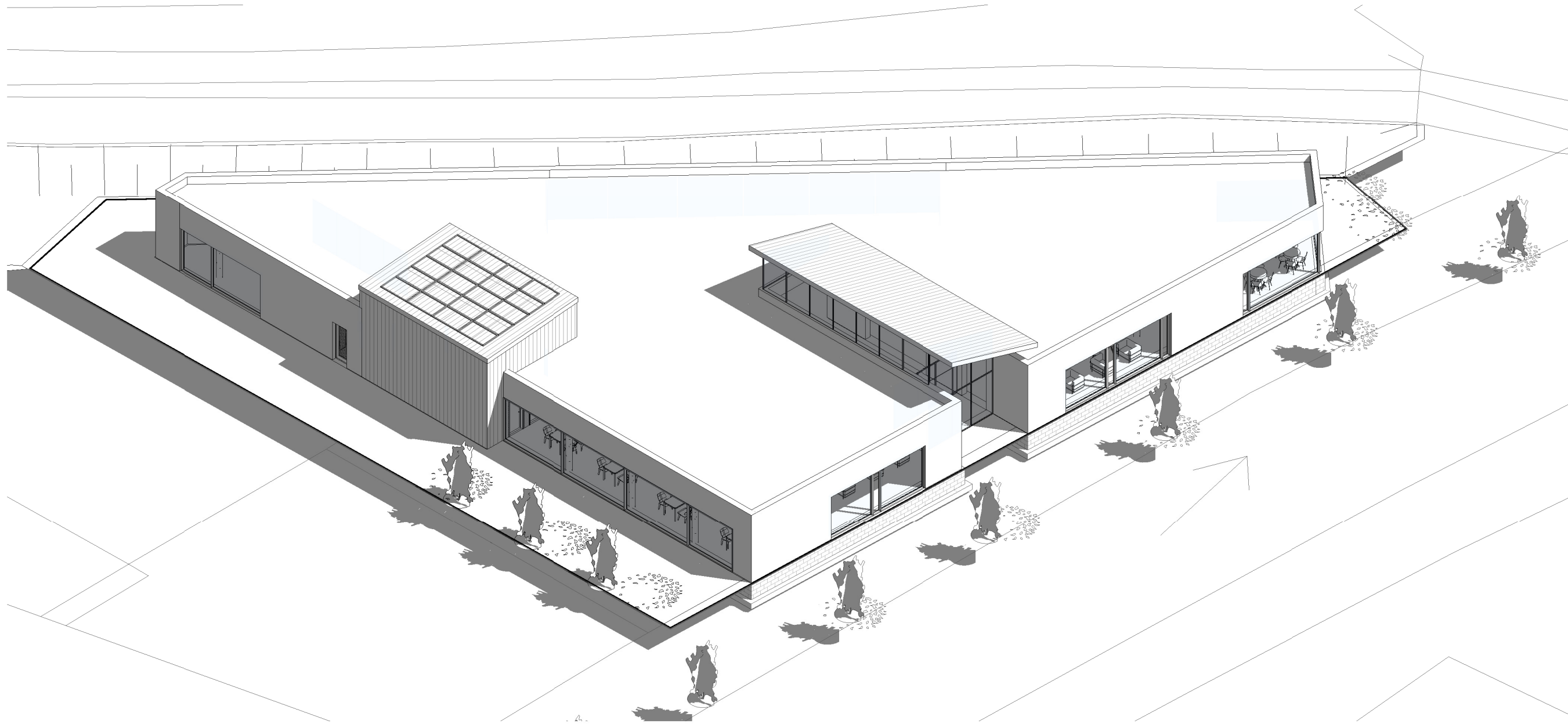

1 3d -1

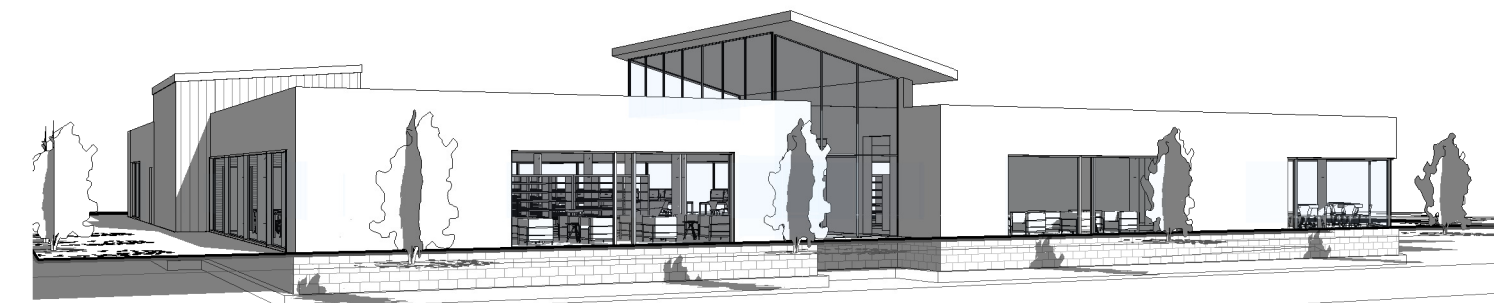

5 3D View to Front



6 3D View to North

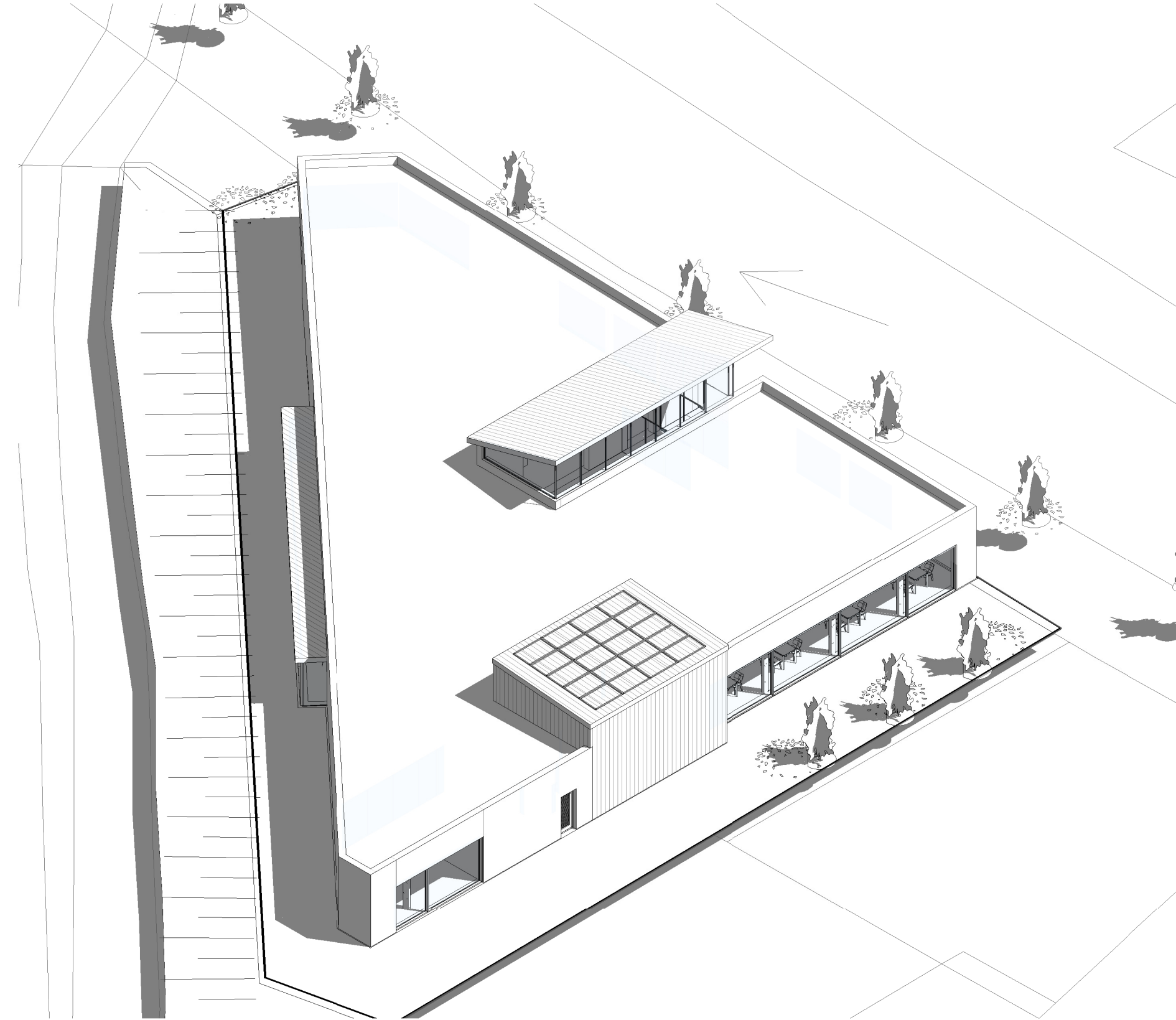

3 3d -3

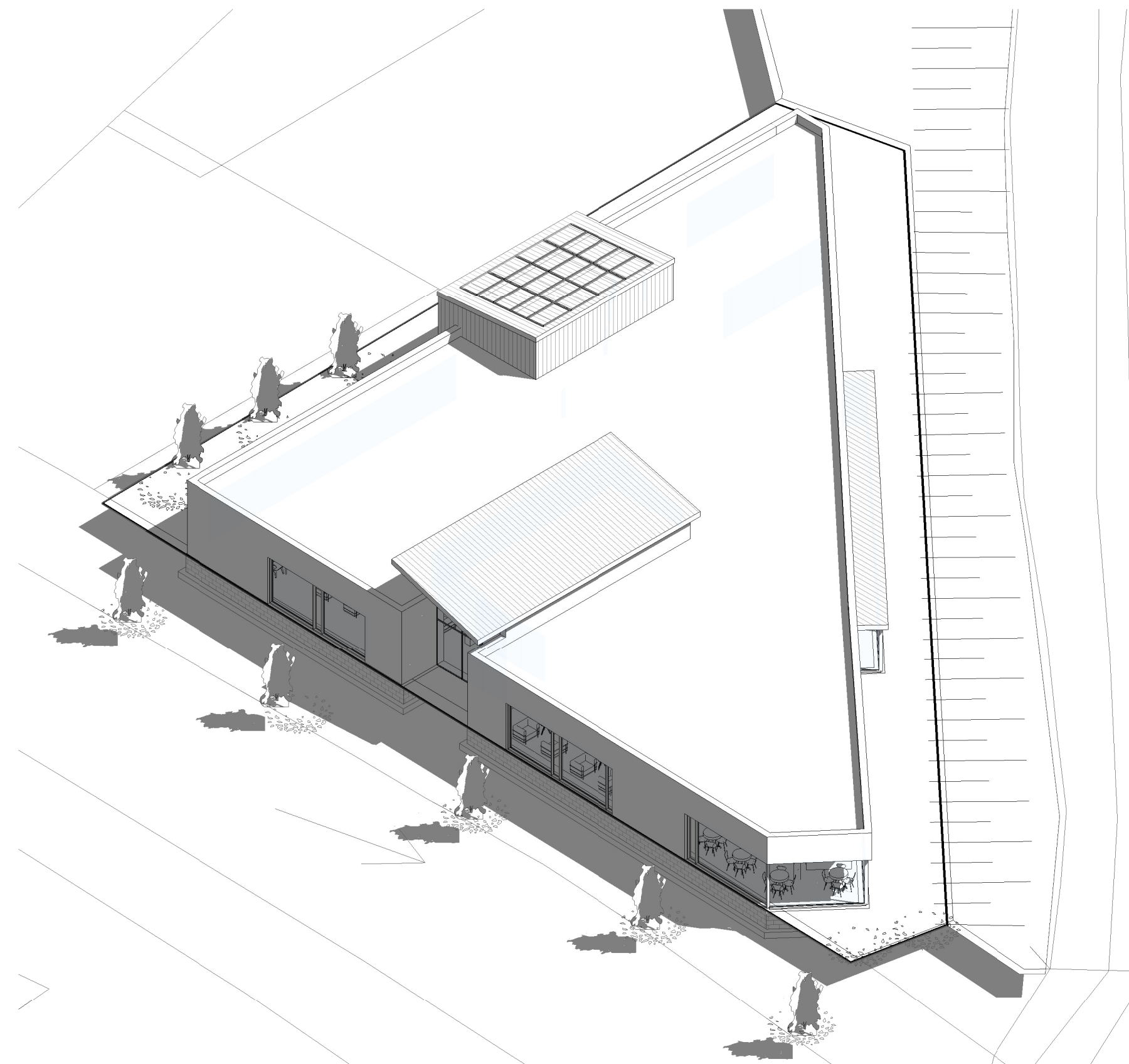

2 3d -2

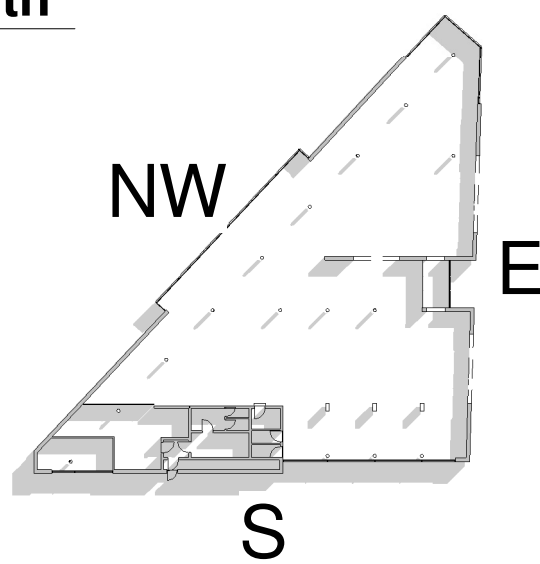

8 1- Plan Ref
1 : 650

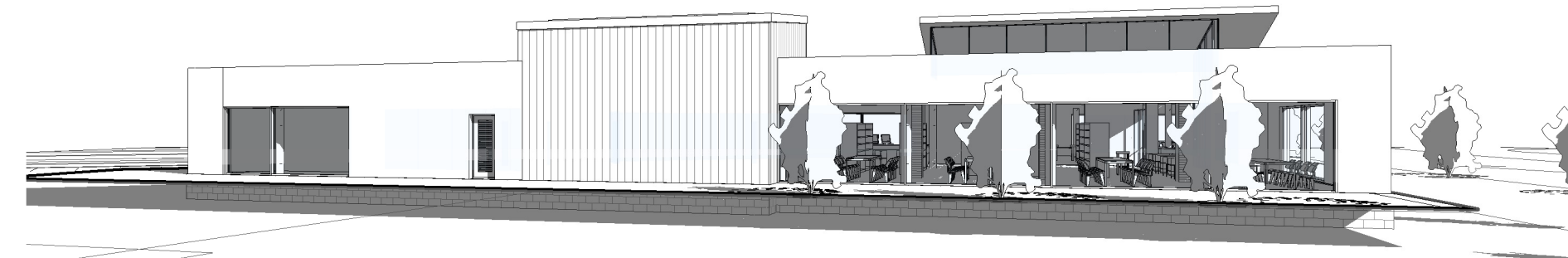

7 3D View to South

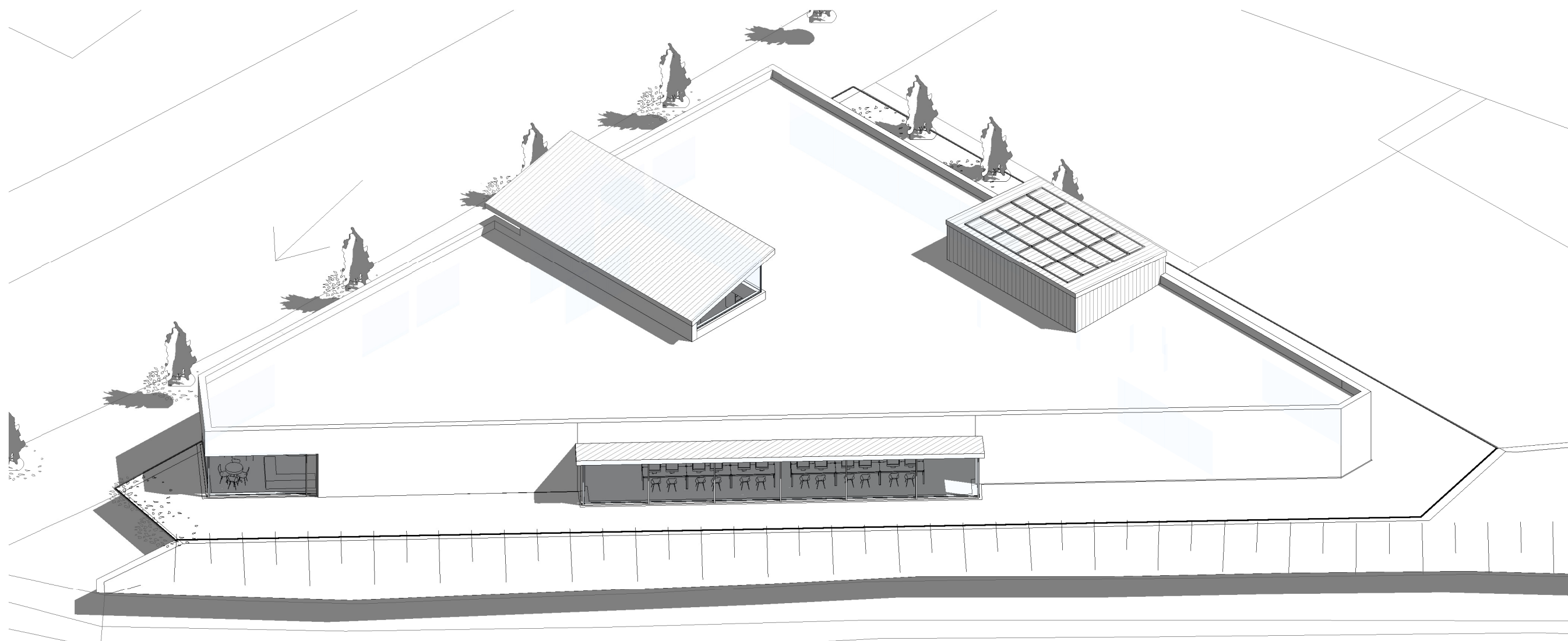

4 3d -4

NORTH

ALL DRAWINGS ARE THE COPYRIGHT OF THE ARCHITECTS AND MAY NOT BE USED IN WHOLE OR IN PART WITHOUT THEIR EXPRESSED PERMISSION IN WRITING. DO NOT SCALE USE WRITTEN DIMENSIONS ONLY. ALL DIMENSIONS TO BE CHECKED ON SITE BY THE CONTRACTOR AND ANY DISCREPANCIES REPORTED TO THE ARCHITECTS IMMEDIATELY.

no	date	description	initial
----	------	-------------	---------

Revision

Comhairle Contae
Átha Cliath Theas

South Dublin County Council

Architects' Department,
County Hall, Tallaght,
Dublin 24.
Tel: 01 414 9000

County Architect - Eddie Conroy
B. Arch., M. Arch.Sc., FRIAI.

Project:
CASTLETYMON LIBRARY

Drawing :
EXTERNAL 3D VIEWS

SKETCH

SCALE: 1 : 650	PAPER SIZE: A1
DRAWN BY: LByrne	CHECKED BY: AL
JOB NO: 15010	DRAWING NO: 106
DATE: May 2016	REV:

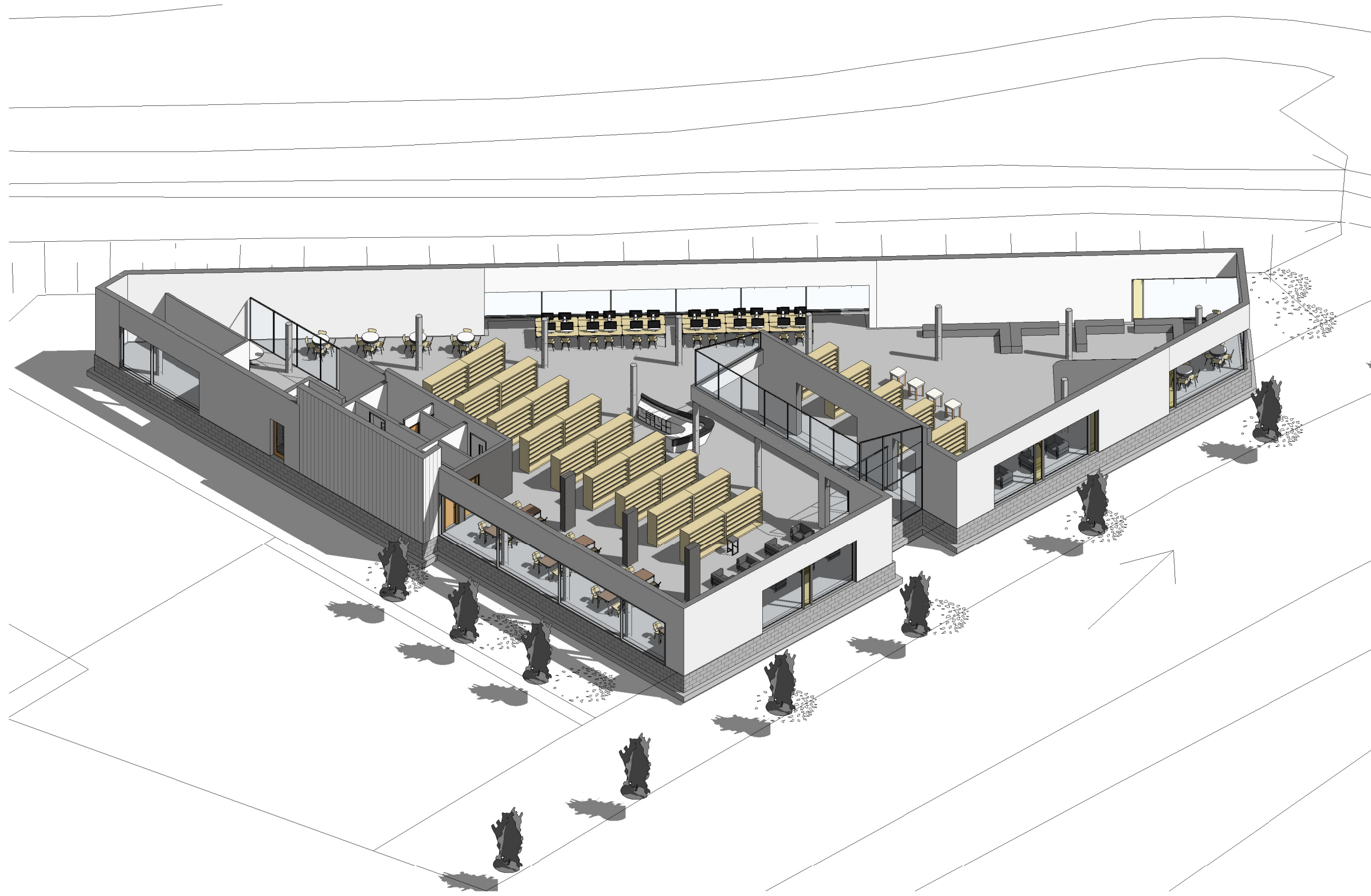

2 3D - 2

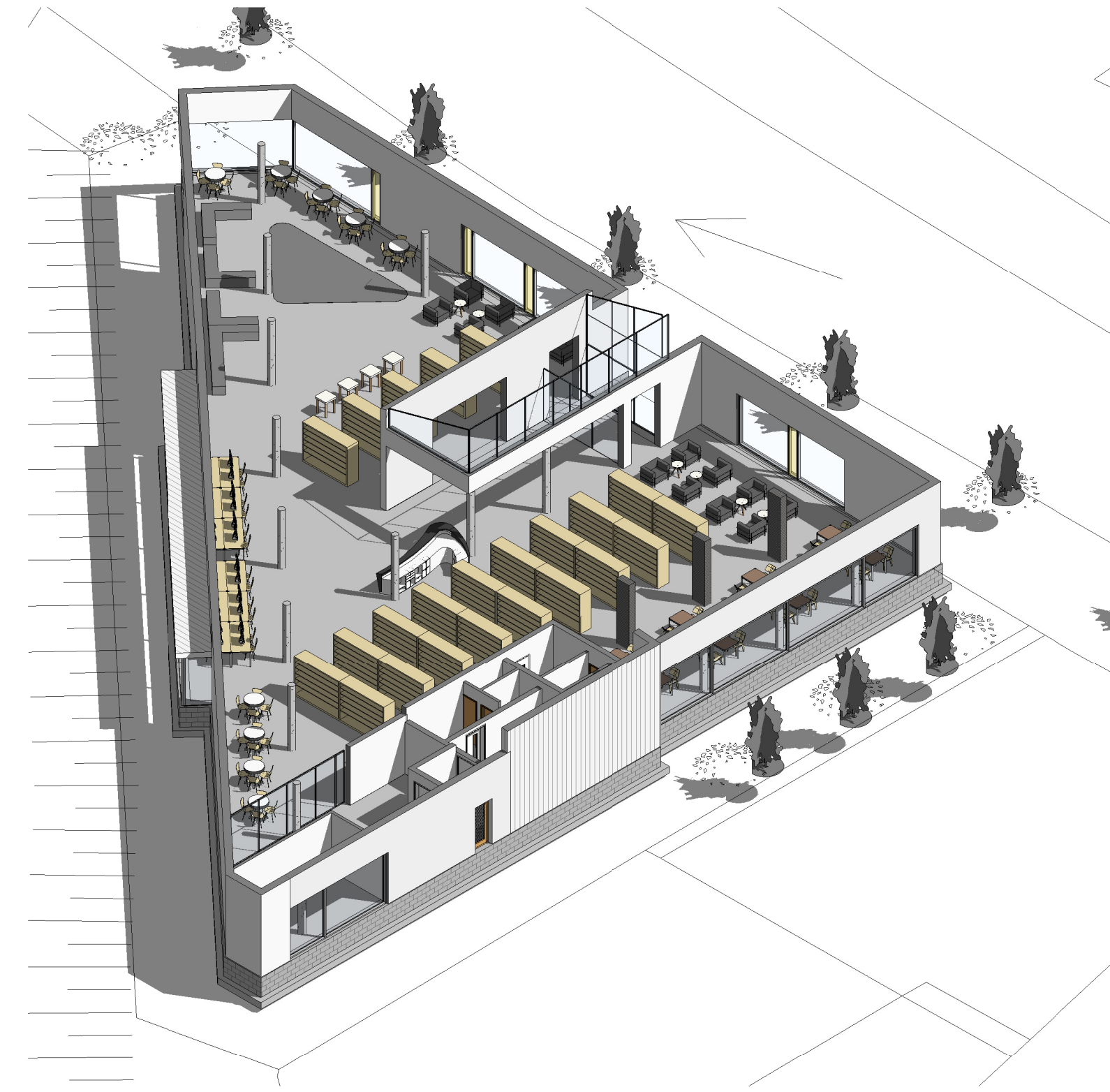

1 3D - 1



7 3D View towards Reception



5 3D View towards PCs



6 3D View towards Reading Area

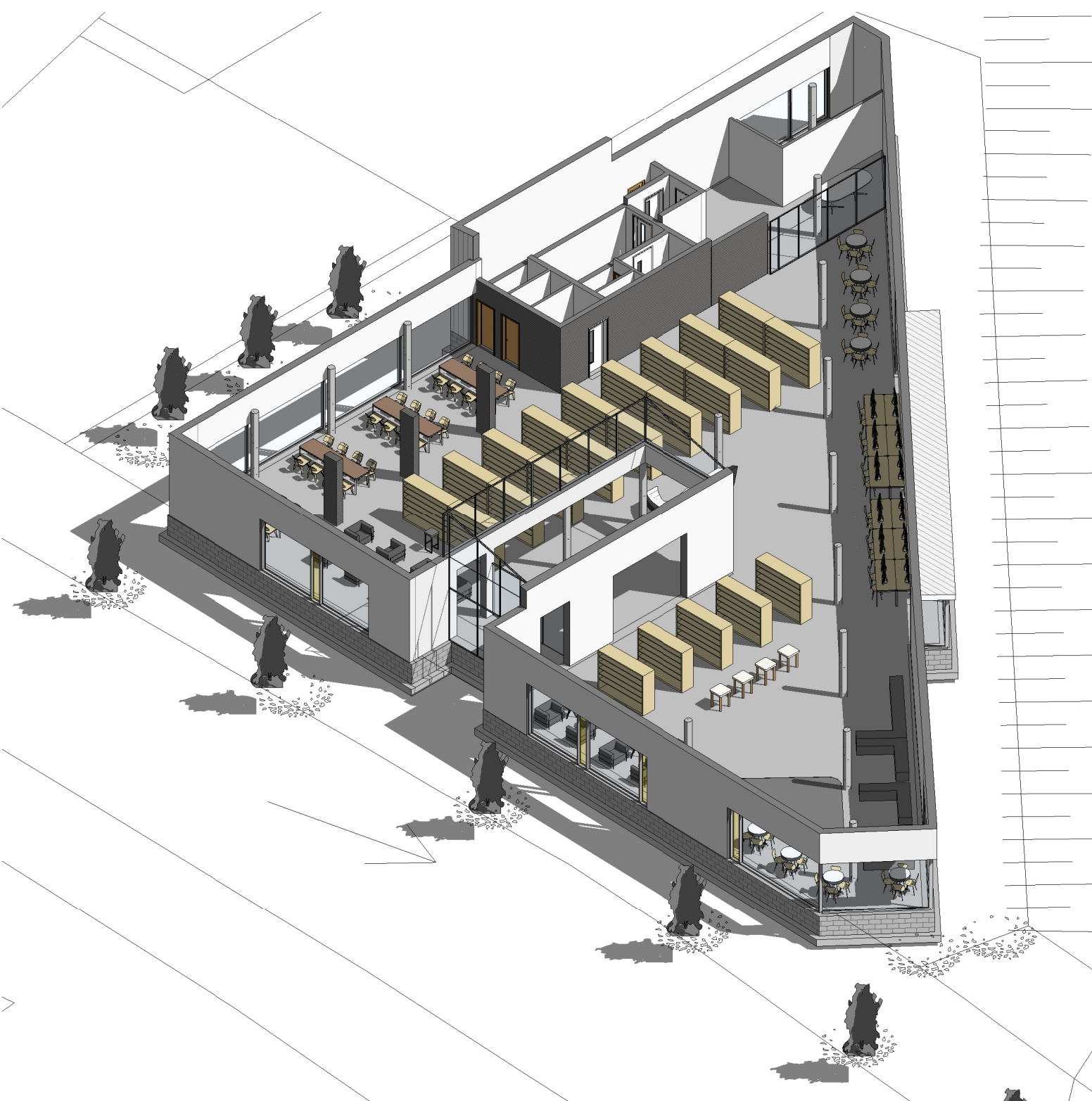

4 3D - 3

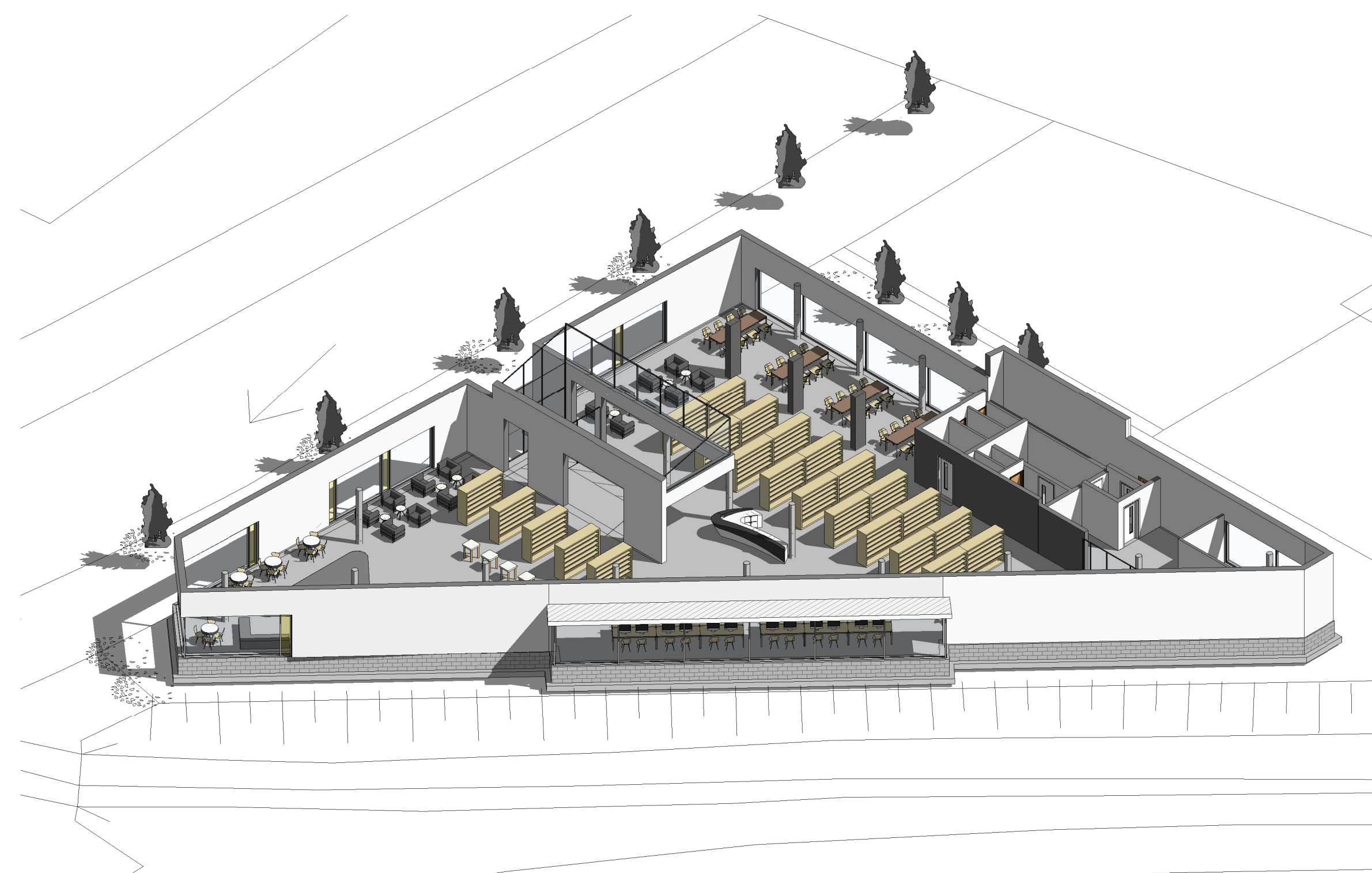

3 3D - 4

NORTH

ALL DRAWINGS ARE THE COPYRIGHT OF THE ARCHITECTS AND MAY NOT BE USED IN WHOLE OR IN PART WITHOUT THEIR EXPRESSED PERMISSION IN WRITING. DO NOT SCALE USE WRITTEN DIMENSIONS ONLY. ALL DIMENSIONS TO BE CHECKED ON SITE BY THE CONTRACTOR AND ANY DISCREPANCIES REPORTED TO THE ARCHITECTS IMMEDIATELY.

no date description initial

Revision



South Dublin County Council

Architects' Department,
County Hall, Tallaght,
Dublin 24.
Tel: 01 414 9000

County Architect - Eddie Conroy
B. Arch., M. Arch.Sc., FRIAI.

Project:

CASTLETYMON LIBRARY

Drawing :

INTERNAL 3D VIEWS

SKETCH

SCALE:

PAPER SIZE:
A1

DRAWN BY:

LByrne

CHECKED BY:

AL

JOB NO:

15010

DRAWING NO:

107

DATE:

May 2016

REV: