

ELEVATION 1 1:100

ROOF:
ROOF TO BE OVER-CLAD FOLLOWING COMBINATION OF MODULES ON SITE TO
PROVIDE WATERTIGHT AND HOMOGENOUS FINISH, AND TO INCLUDE NATURAL
VENTILATION OUTLETS TO ROOMS BELOW

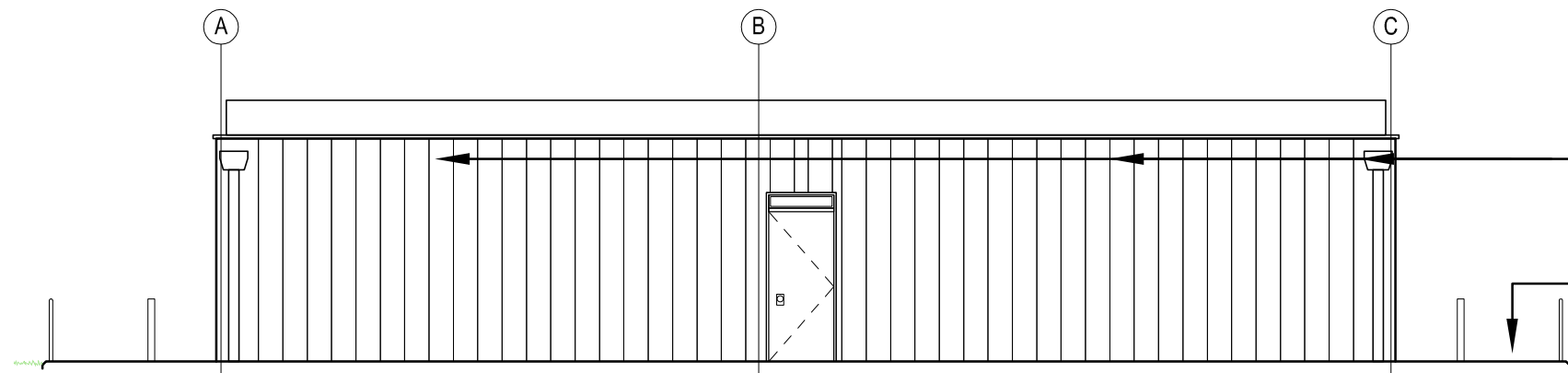

ELEVATION 2 - 1:100

WALL CLADDING:
WALL CLADDING TO BE VANDAL RESISTANT AND SUITABLE FOR WASHING OFF
OR OVER-PAINTING OF GRAFFITI.
COLOURS TO DISTINGUISH DIFFERENT USES, i.e. TEAM CHANGING ROOMS;
REFEREE AREA; MAINTENANCE/PLANT AND STAFF AREAS

PAVING:
A GOOD QUALITY PEDESTRIAN SURFACING WILL BE PROVIDED DIRECTLY
AROUND PERIMETER OF PAVILION. PATHWAYS LEADING TO THIS AREA WILL
BE FINISHED IN STANDARD MATERIALS WITHIN EACH PARK/LOCATION

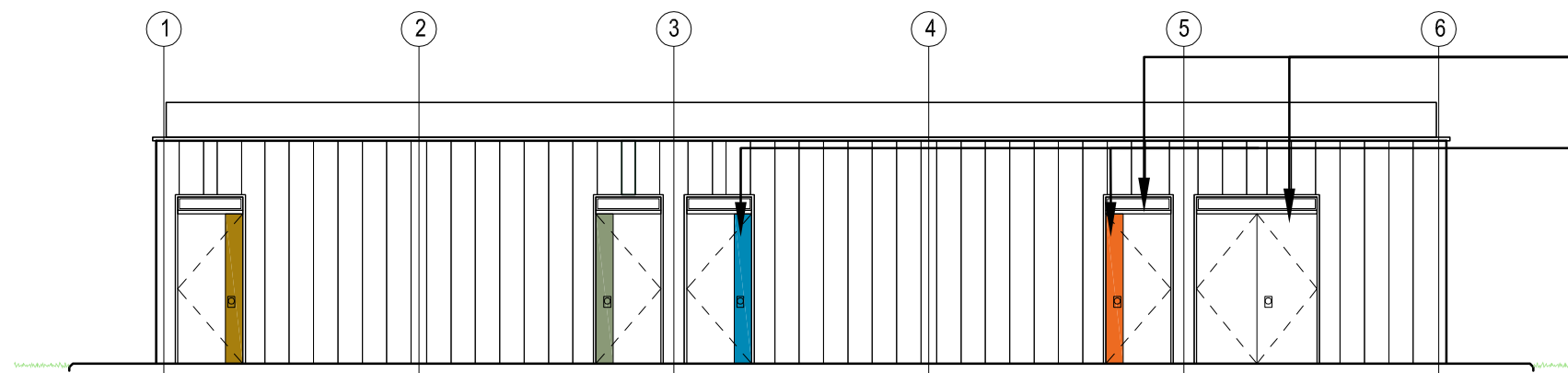

ELEVATION 3 1:100

DOORS:
DOORS TO BE VANDAL RESISTANT SECURITY STANDARD DOORS COATED TO
MATCH WALL CLADDING AND SUITABLE FOR WASHING OFF OR
OVER-PAINTING GRAFFITI.
DISTINCT COLOURED PANELS TO BE ADDED TO DOORS TO IDENTIFY
SEPARATE CHANGING ROOMS.

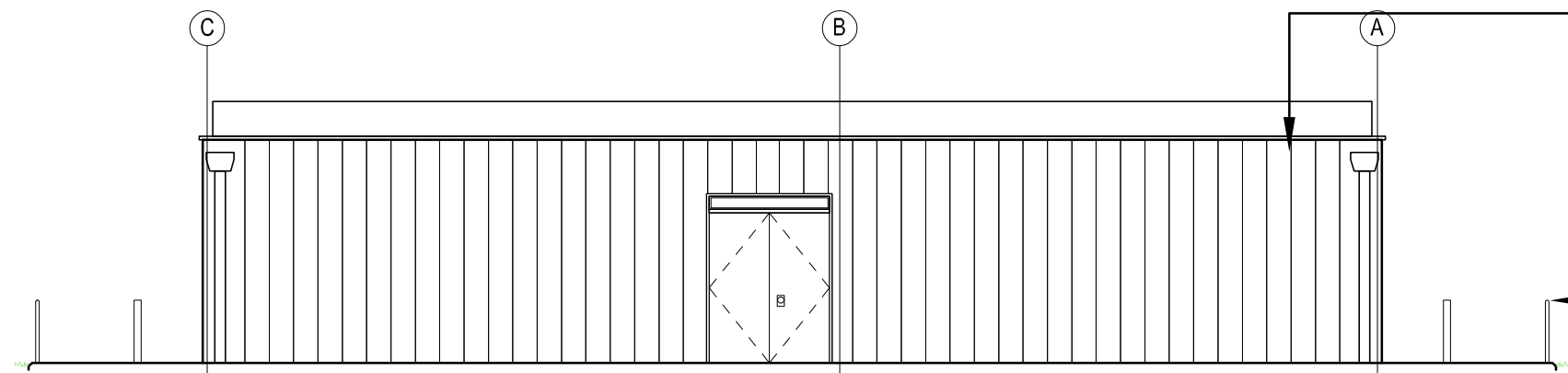

ELEVATION 4 - 1:100

COLOURS:
APPROPRIATE COLOURS TO BE CONSIDERED FOR DIFFERENT SITES

BARRIERS:
WHERE A CHANGING ROOM EMPTIES OUT ADJACENT TO A ROADWAY OR A
PATH USED BY OTHER PARK USERS, A BARRIER WILL BE PROVIDED TO
DIRECT TEAM-MEMBERS TO THE SIDE