

ADAMSTOWN ROAD (R120) IMPROVEMENT SCHEME - PART 8 PLANNING PROCEDURE

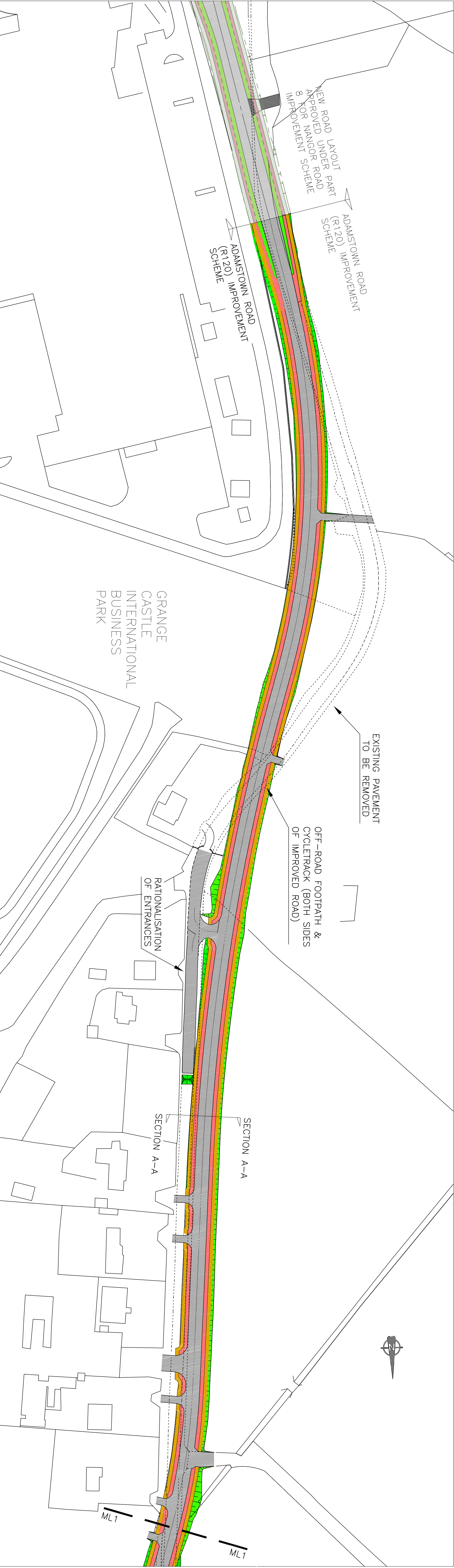

PLAN OF PROPOSED ADAMSTOWN ROAD (R120) IMPROVEMENT SCHEME SCALE 1:1000

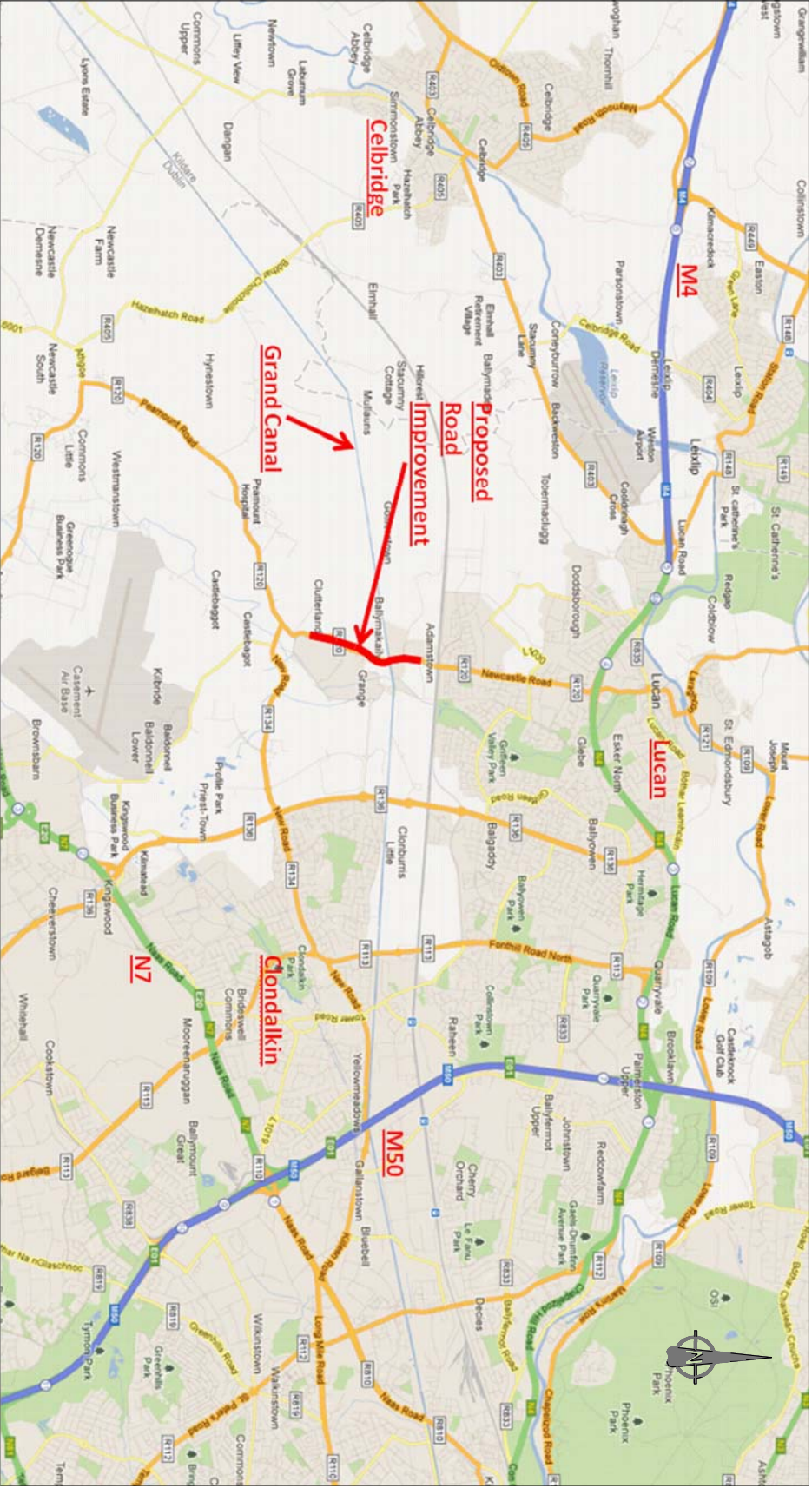
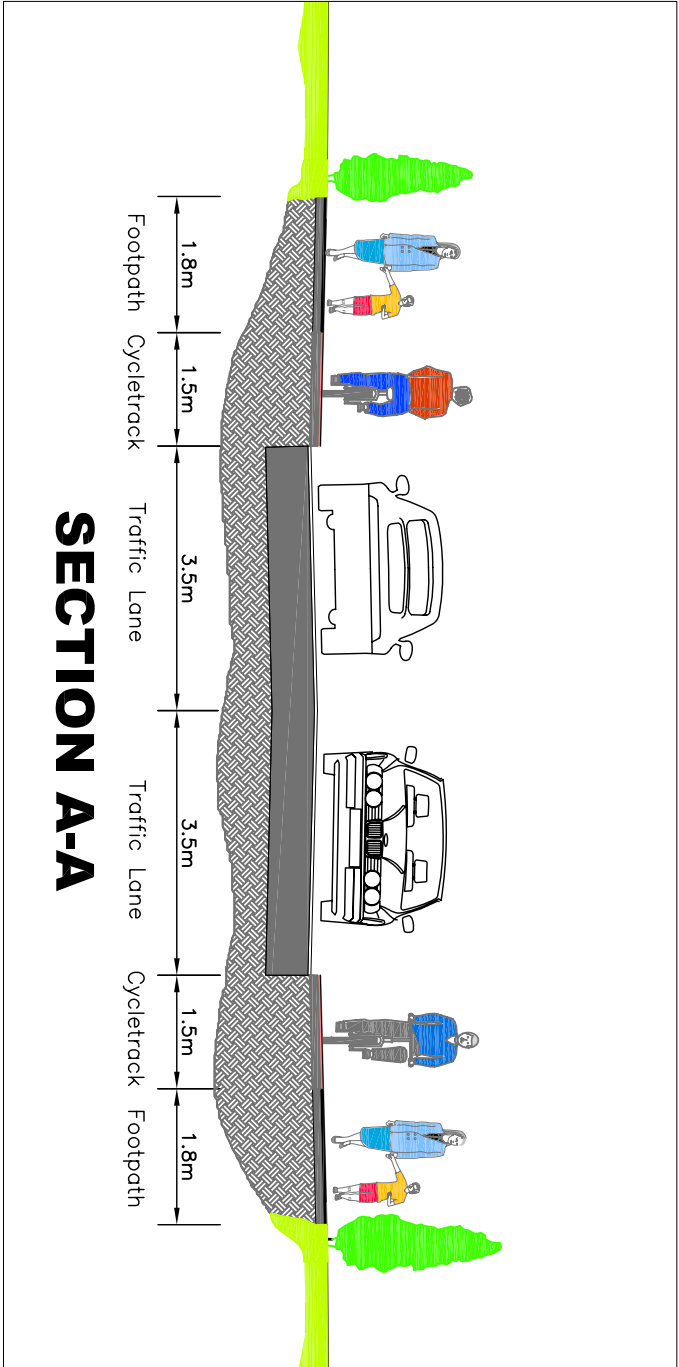

LOCATION MAP

COMHAIRLE CONTAE ATHA CLIAITH THEAS
SOUTH DUBLIN COUNTY COUNCIL

Planning and Development Acts 2000 - 2010
Part 8 of the Planning & Development Regulations 2001 - 2012
Public Notice of
**ADAMSTOWN ROAD (R120)
IMPROVEMENT SCHEME**

Pursuant to the requirements of the above, notice is hereby given of the proposed provision by South Dublin County Council of the following scheme:

Proposed road improvement measures to extend south from the Railway Bridge at Adamstown for a distance of approximately 1.2 km in the Townlands of Adamstown, Ballymakilly and Grange.

The proposed works will comprise the following:

1. The on-line improvement of approximately 1.2km of existing road
2. Construction of 1.2m of new footpaths and cycle tracks in both directions
3. 50kph speed limit, pedestrian crossings, traffic signage, road markings, public lighting
4. Removal of structures, construction of embankments
5. Widening of the Twelfth Lock Bridge to the east
6. Construction of accesses, boundary treatments and appropriate landscaping works
7. Drainage and ancillary service works

An Environmental Report has been prepared in respect of the proposed works. The proposed Road Improvement Scheme has undergone Appropriate Assessment Screening under the Habitats Directive (82/43/EEC).

Pins and particulars of the proposed development will be available for inspection or purchase at a fee not exceeding the reasonable cost of making a copy at:

South Dublin County Council, County Hall, Tallaght, Dublin 24 (between the hours of 9am to 5pm Monday to Thursday and 9am to 4.30pm Friday)
Lucan Library, Superquinn Shopping Centre, Adamstown Road, Lucan, Co. Dublin (between the hours of 9.45am to 9 pm Monday to Thursday and 9.45am to 4.30pm Friday and Saturday)
South Dublin County Council Civic Offices, Ninth Lock Road, Coodale, Dublin 22 (between the hours of 9am to 5pm Monday to Thursday and 9am to 4.30pm Friday) **INSPECTION ONLY**

From Thursday 16th August 2012 to Friday 28th September 2012

They are also available to view or download from our website: www.southdublin.ie

Written submissions or observations with respect to the proposed development, dealing with the proper planning and sustainable development of the area, in which the development would be situated, may be made in writing to the Planning and Development Officer, Roads and Water Services, South Dublin County Council, County Hall, Tallaght, Dublin 24.

Or by email to: seccroads@southdublin.ie

To arrive no later than 4.30pm on Friday 12th October 2012

It should be noted that the Freedom of Information Act applies to all records held by South Dublin County Council.

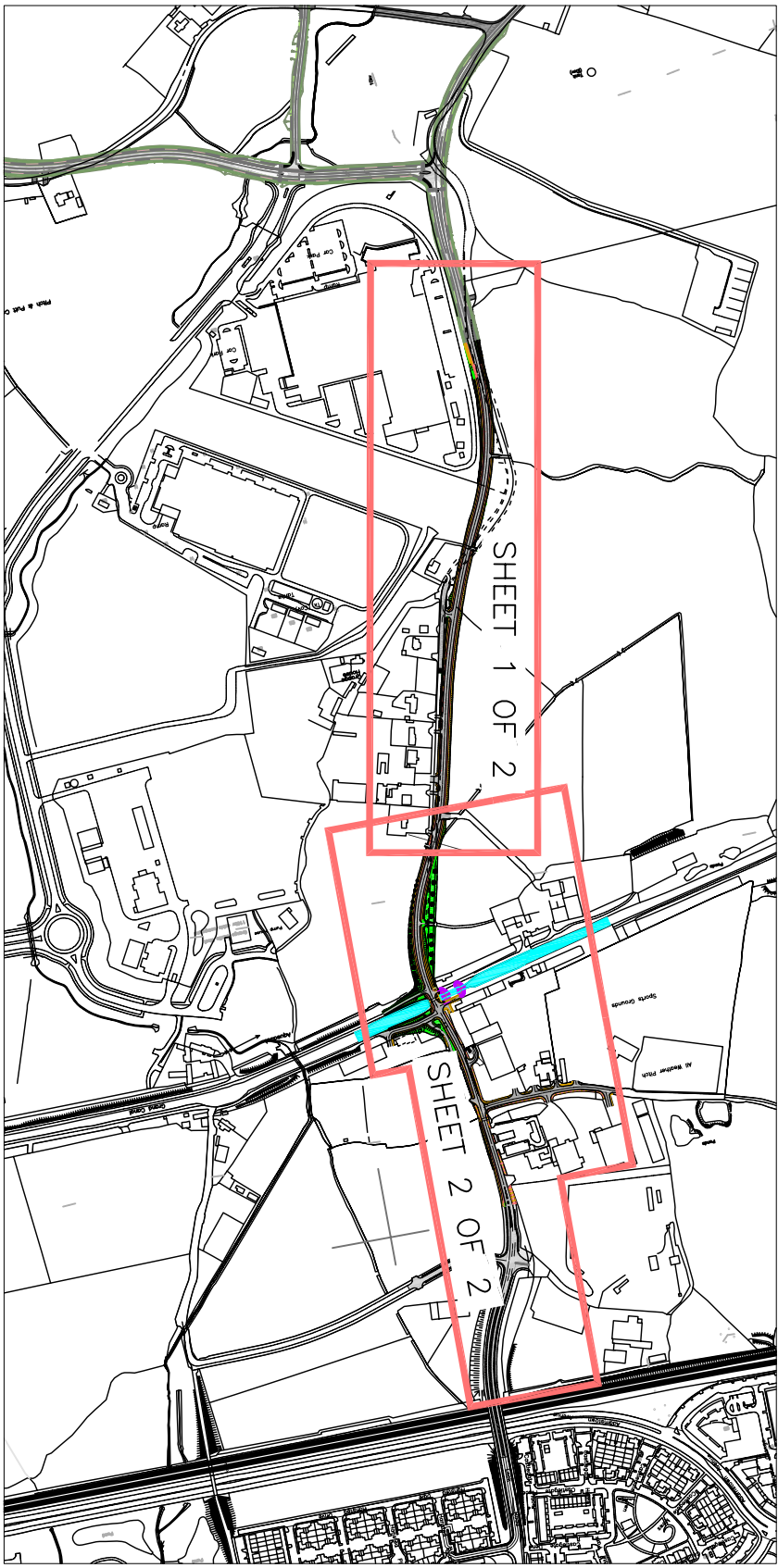

SHEET LAYOUT

EXPLOITER	COMHAIRLE CONTAE ATHA CLIAITH THEAS SOUTH DUBLIN COUNTY COUNCIL ROADS DEPARTMENT			
	 Comhairle Contae Atha Cliath Theas South Dublin County Council Ms. T. WALSH DIRECTOR OF ROADS & WATER SERVICES			
JOB TITLE	ADAMSTOWN ROAD (R120) IMPROVEMENT SCHEME			
DRAWING TITLE	PART 8 PLANNING & DEVELOPMENT PUBLIC CONSULTATION (SHEET 1 OF 2)			
DRAWN	SMCN	JOB NR.	1244	
CHECKED	GB	STATUS	C-1201	
APPROVED	GB	STATUS	A	
SCALE	1/1000	DISPLAY		
DATE	10/08/12			

Original Drawing Size : 594 x 841 – A1

THE CONTENT OF THIS DRAWING IS THE PROPERTY OF CARROLL & BROWNE CONSULTANTS AND THE DRAWING MAY NOT BE REPRODUCED IN WHOLE OR IN PART IN ANY FORM WITHOUT THE WRITTEN PERMISSION OF CARROLL & BROWNE CONSULTANTS	
 Carroll & Browne Consultants Design and Management	10 The Square, Kilcock, Co. Kildare. Tel: +353-(0)1-6103952 Email: info@carrollbrowne.com

A	14/08/12	PART 8 ISSUE	SMCN
REV.	DATE	DESCRIPTION	APPR.