

OPTION B:  
PROPOSED NEW CAR PARK AT  
WILLSBROOK PARK.

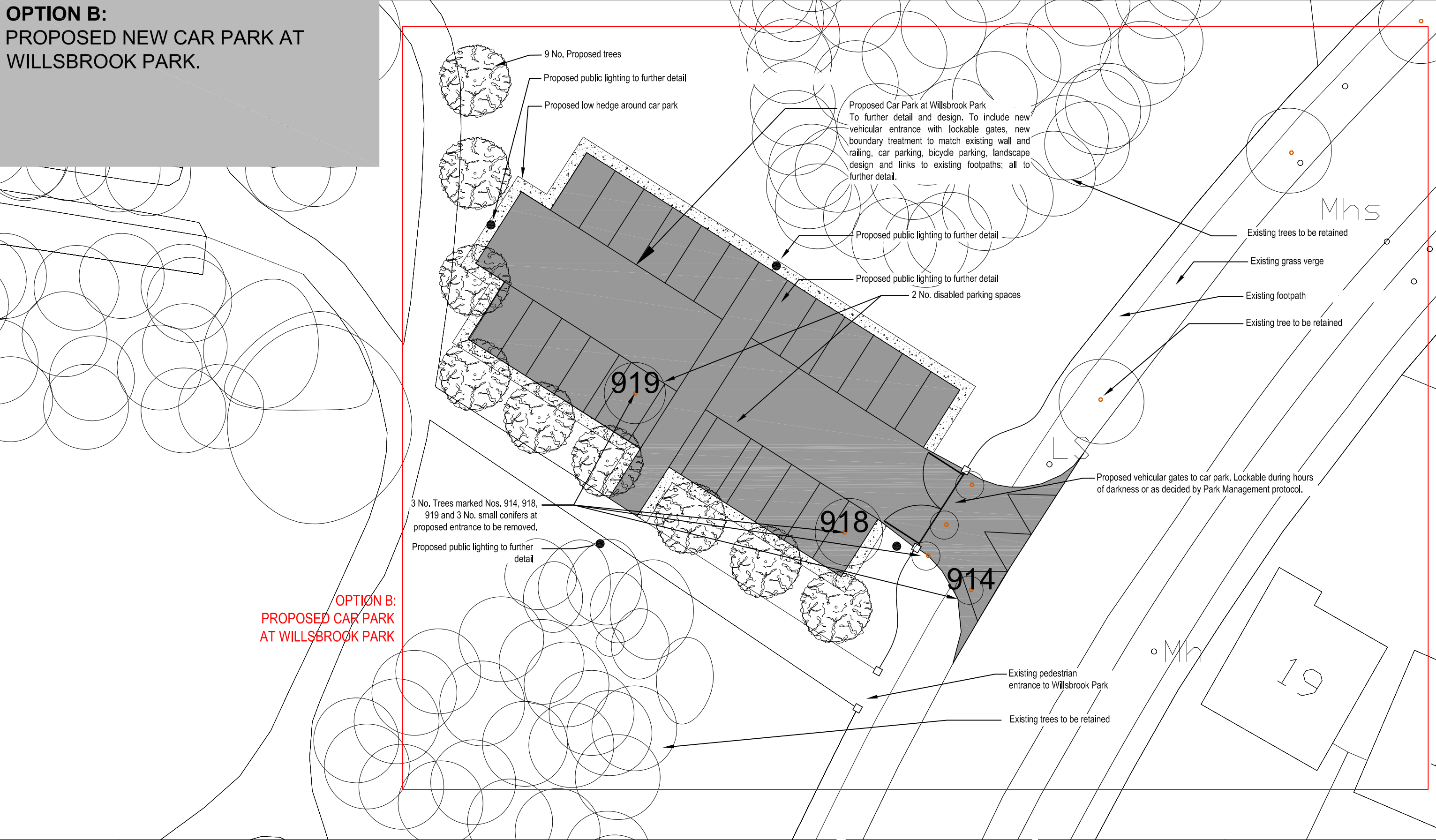

NORTH:

KEY PLAN:

NOTES / LEGENDS:

PROJECT:  
Proposed works for the open space at  
Bewley Grove, Mount Bellew Way & St.  
Andrew's Fairway and the provision of car  
parking at Willsbrook Park, Mount Bellew  
Way and the R136 (Outer Ring Road).

REVISION	DATE	NO.

DRAWING:

OPTION B:  
DETAIL OF PROPOSED CAR PARK  
AT WILLSBROOK PARK

PART 8

SCALE:	PAPER SIZE:
1:250	A3

DRAWN BY:	CHECKED BY:
SF	PH

JOB NO.	DRAWING NO.	REV.
-	-	-

DATE OF ORIGIN:
JUNE 13

Comhairle Contae  
Átha Cliath Theas  
South Dublin County Council  
Architects' Department,  
County Hall, Tallaght,  
Dublin 24.  
Tel: 01 414 9000

County Architect - Eddie Conroy  
B. Arch., M. Arch.Sc., FRIAI.

ALL DRAWINGS ARE THE COPYRIGHT OF THE  
ARCHITECTS AND MAY NOT BE USED IN WHOLE  
OR IN PART WITHOUT THEIR EXPRESSED  
PERMISSION IN WRITING.  
DO NOT SCALE USE WRITTEN DIMENSIONS  
ONLY. ALL DIMENSIONS TO BE CHECKED ON SITE  
BY THE CONTRACTOR AND ANY DISCREPANCIES  
REPORTED TO THE ARCHITECTS IMMEDIATELY.