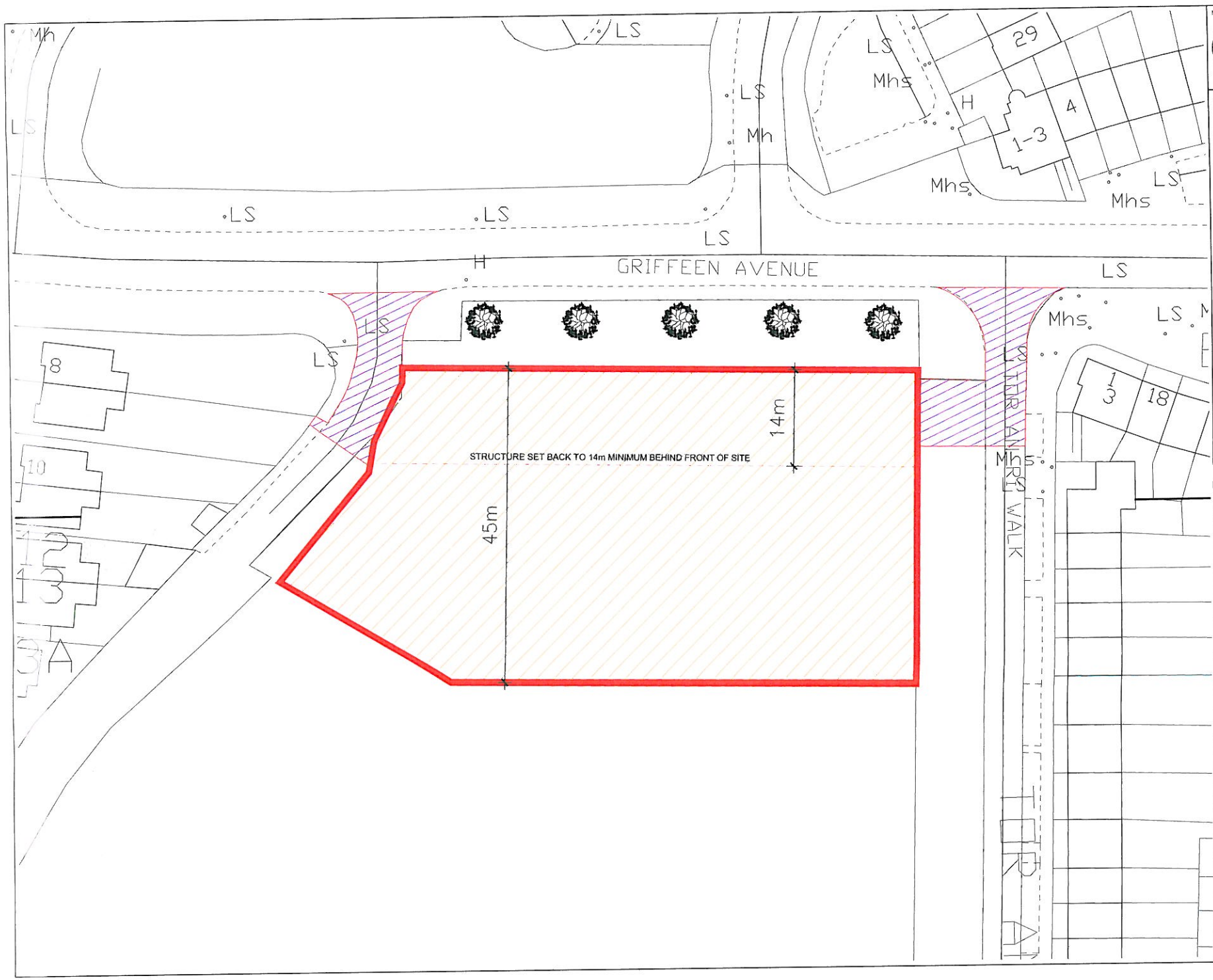


NORTH:

ALL DRAWINGS ARE THE COPYRIGHT OF THE ARCHITECTS AND MAY NOT BE USED IN WHOLE OR IN PART WITHOUT THEIR EXPRESSED PERMISSION IN WRITING. DO NOT SCALE USE WRITTEN DIMENSIONS ONLY. ALL DIMENSIONS TO BE CHECKED ON SITE BY THE CONTRACTOR AND ANY DISCREPANCIES REPORTED TO THE ARCHITECTS IMMEDIATELY.

NOTES / LEGENDS.

PROPOSED SITE
FOR
1 no. TEMPORARY PRIMARY SCHOOL

APPROXIMATE
SITE AREA: 0.38 ha

TEMPORARY SCHOOLS SITE BOUNDARY

LAND REQUIRED TO COMPLETE WORKS DESCRIBED IN PLANNING APPLICATION FOR TEMP SCHOOLS:

TEMPORARY SCHOOLS COMPOUND

PROVISION OF SAFE MEANS OF ACCESS AND EGRESS FROM SITE FOR VEHICULAR, PEDESTRIAN AND CYCLIST TRAFFIC

| | | |
|---|---|---|
| | | |
| | | |
| XXX | XXX | X |

Comhairle Contae
Átha Cliath Theas
**South Dublin County Council**
**Architects' Department,**
**County Hall, Tallaght,**
**Dublin 24.**
**Tel: 01 414 9000**

County Architect - Eddie Conroy
B. Arch., M. Arch.Sc., FRIAI.

PROJECT:

## SCHOOLS PROGRAMME BALGADDY TEMP SITE

DRAWING:

## EXTENT OF SITE FOR 1 no. TEMPORARY SCHOOL

## INFORMATION

| | |
|---|---|
| SCALE: 1:500 | PAPER SIZE: A3 |
| DRAWN BY: JG | CHECKED BY: - |
| JOB NO. 2012/11 | DRAWING NO. 12/11/SK/035 |
| DATE OF ORIGIN: FEB 2013 | REV: - |