

Grange Castle Business Park

Central Carriageway - Part 8

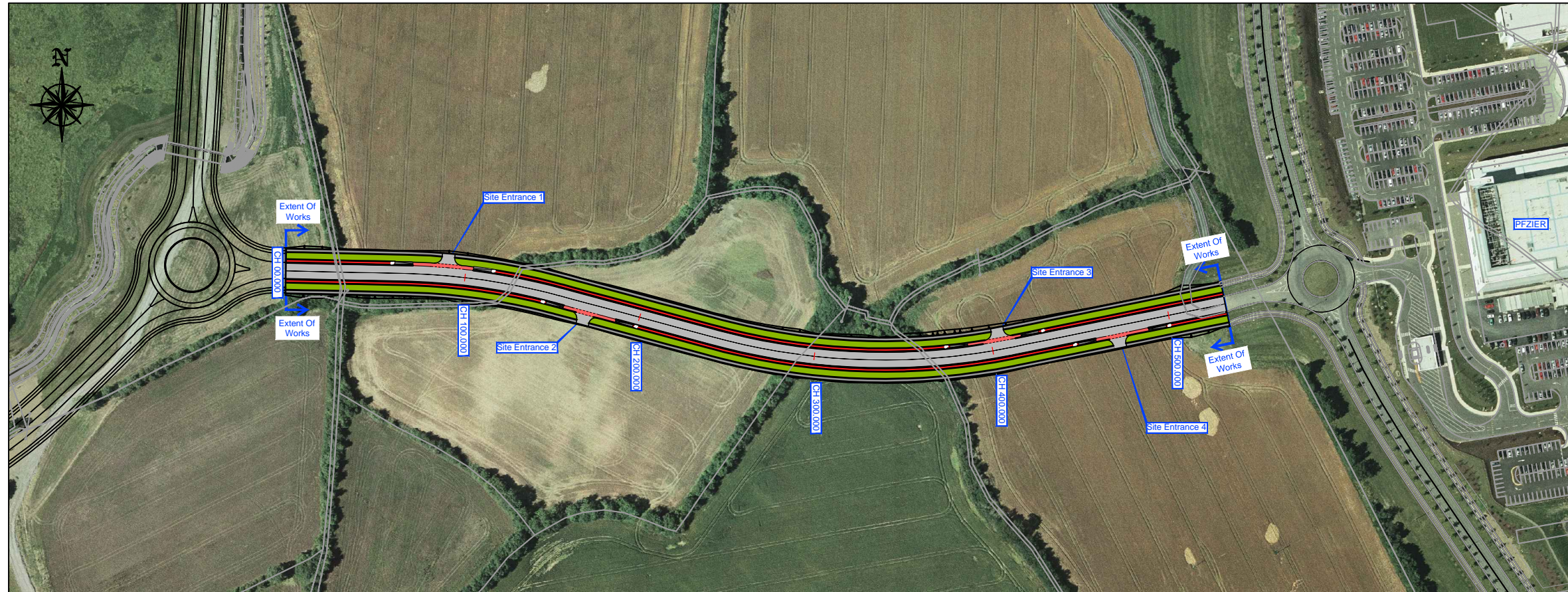

Proposed Road Layout

Scale 1:1000

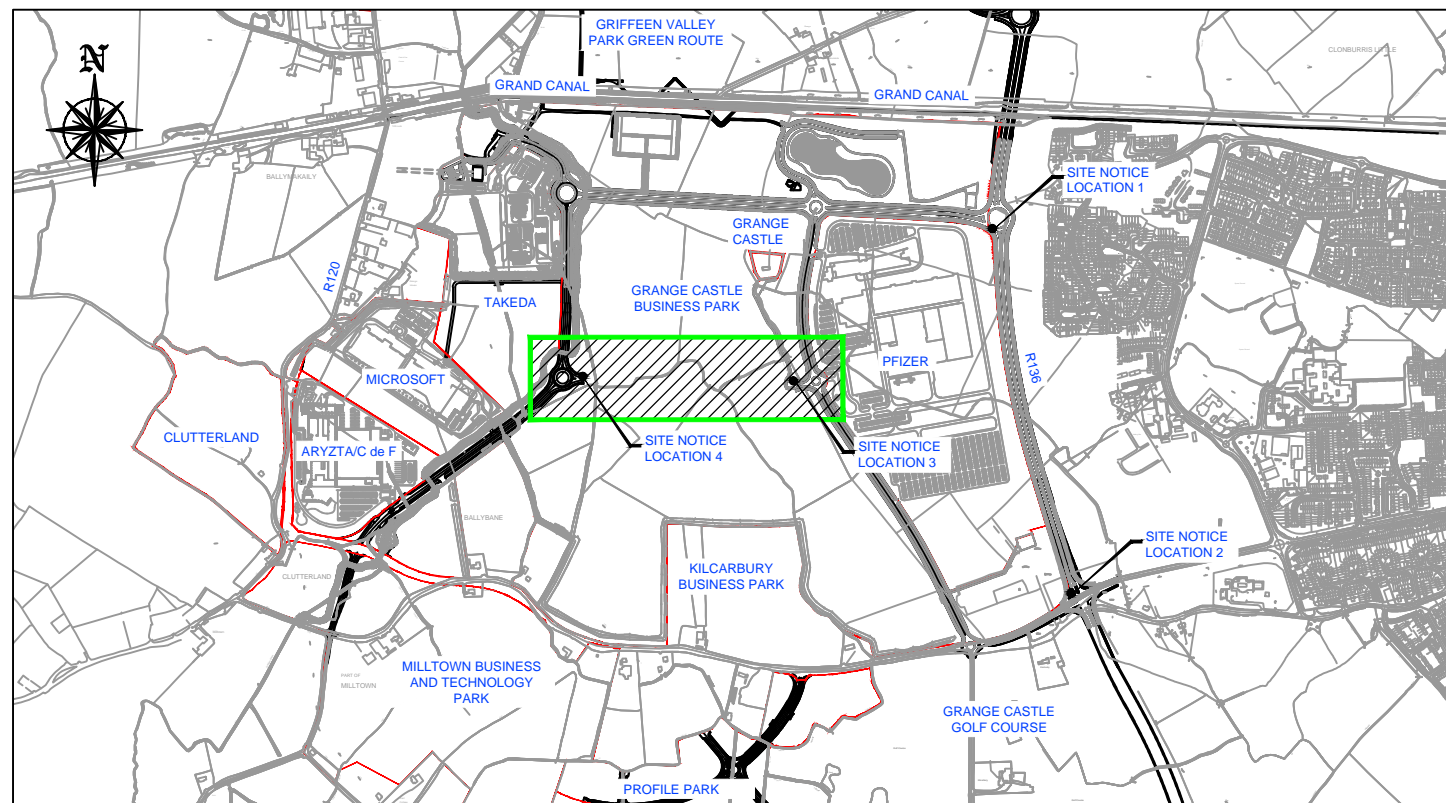

Key Plan
Scale NTS

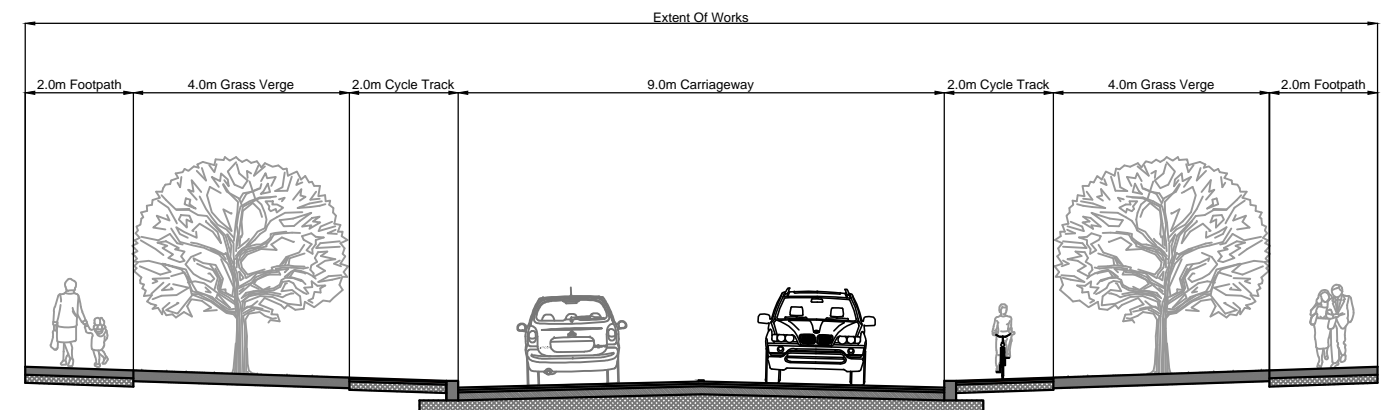

Typical Road Cross Section
Scale 1:50

Legend:

Proposed Carriageway	
Proposed Grass Verge	
Proposed Cycle Track	
Proposed On Road Cycle Lane	
Proposed Cycle Ramp	
Proposed Footpath	

PUBLIC DISPLAY

SHEET 1 OF 1

South Dublin County Council
COMHAIRLE CONTAE ÁTHA CLIATH THEAS
Planning and Development Act 2000 - 2011
Planning and Development Regulations, 2001-2012 - Part 8
Display of Proposed Development for Public Comment

PROPOSED GRANGE CASTLE BUSINESS PARK
CENTRAL CARRIAGEWAY LAYOUT

Pursuant to the requirements of the above, notice is hereby given of the proposal to construct a new access road in Grange Castle Business Park as detailed below:-

- Construction of 550m of 9m wide single carriageway road
- Construction of cycletracks, footpaths and verges
- Provision of drainage and associated features
- Provision of public lighting, road markings and signage
- Relocation of services where necessary
- Provision of other services and utilities where necessary
- Provision of landscaping finishes
- All associated site works as necessary to complete the scheme

Plans and particulars of the proposed development are available for inspection at:-

South Dublin County Council, County Hall, Tallaght, Dublin 24, between the hours of 9:30am - 12:45pm and 2:00pm - 4:30pm Monday to Thursday and 9:30 am - 4:00 pm Friday

and

South Dublin County Council, Civic Offices, Clondalkin, Dublin 22 between the hours of 9:30am - 12:45pm and 2:00pm - 4:30pm Monday to Thursday and 9:30 am - 4:00 pm Friday

From Wednesday 8th May 2013- Wednesday 19th June 2013

Submissions and observations with respect to this matter, dealing with the proper planning and sustainable development of the area, in which the development would be situated, may be made in writing to:

The Senior Executive Officer,
Corporate Services
South Dublin County Council,
County Hall,
Tallaght,
Dublin 24.

Or by email to : info@grangecastle.ie
Closing date for receipt of submissions is up to and including 12.00 noon on Wednesday 3rd July, 2013
It should be noted that the Freedom of Information Act, 1997-2006 applies to all records held by South Dublin County Council.

Web Site Address : www.southdublin.ie

C	Minor Revisions	PW	03/08/13
B	Part 8 Text revised	PW	03/08/13
A	Part 8 Text revised	PW	03/08/13
Revision	Description	Initials	Date

SOUTH DUBLIN COUNTY COUNCIL			
Client	GRANGE CASTLE BUSINESS PARK CENTRAL CARRIAGEWAY		
Project	PROPOSED GRANGE CASTLE BUSINESS PARK CENTRAL CARRIAGEWAY LAYOUT		
Drawn By	DMCE	Date	MAY 2013
Checked by	RG	Scale	AS SHOWN @ A0
Draw Progress	PLANNING		
Draw No.	13_059_200_C		