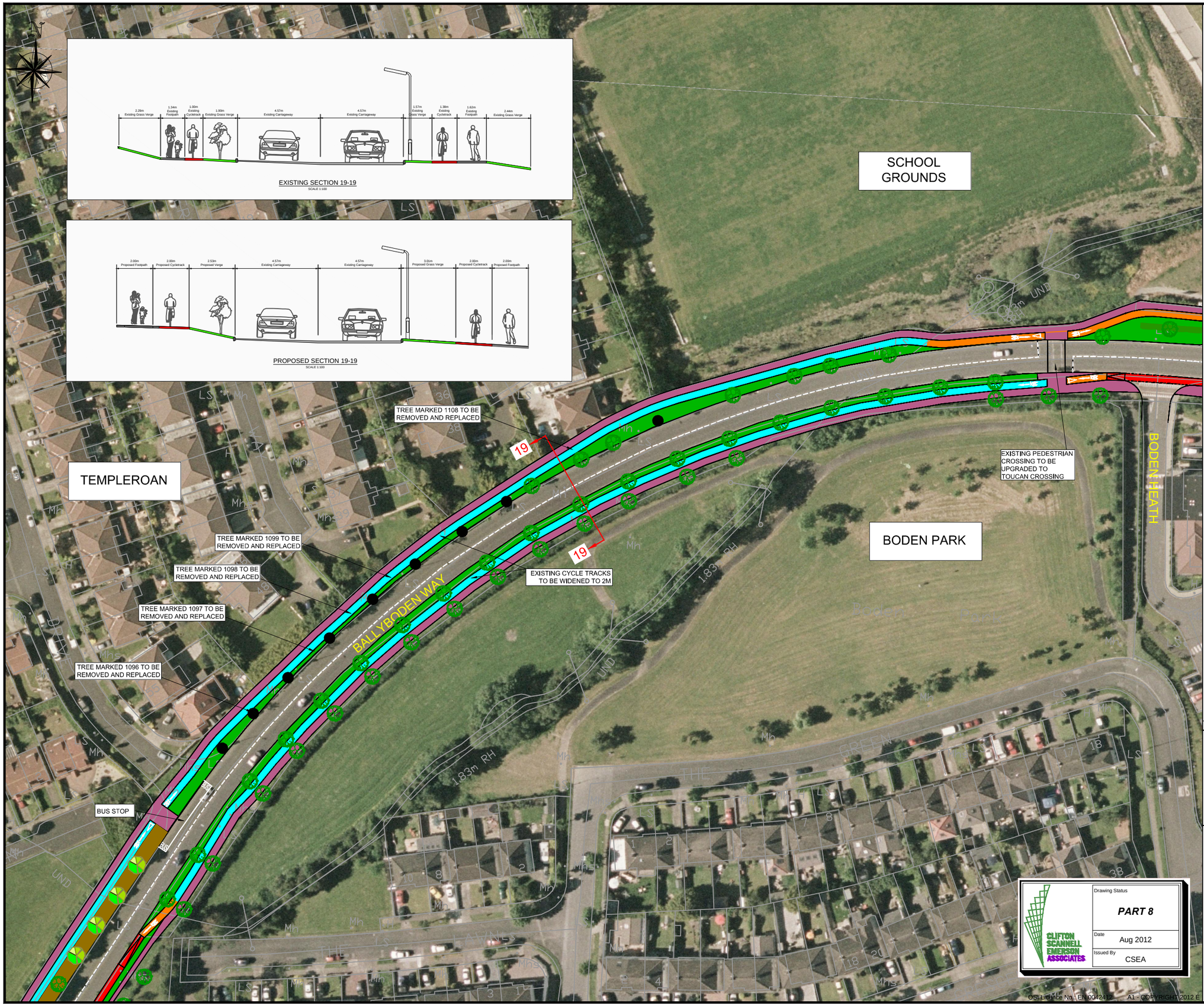

LEGEND:

- PROPOSED MANDATORY CYCLE LANE (ON ROAD)
- PROPOSED ADVISORY CYCLE LANE (ON ROAD)
- PROPOSED RED COLOURED SURFACING
- PROPOSED RAISED CYCLE TRACK /OFF ROAD CYCLETRACK
- RAISED CYCLE TRACK /OFF ROAD CYCLETRACK UPGRADE AS REQUIRED
- PROPOSED VEHICLE WEAVING AREA
- PROPOSED FOOTPATH OR PROPOSED FOOTPATH IMPROVEMENT AS REQUIRED
- PROPOSED GRASS VERGE
- PROPOSED CARRIAGEWAY REALIGNMENT
- PROPOSED CYCLE RAMPS
- PROPOSED SHARED AREA
- EXISTING SHARED AREA
- PROPOSED WIDE SHARED STREET
- PROPOSED CCTV LOCATION
- PROPOSED PUBLIC LIGHTING LOCATION
- RETAINED TREES
- NEW TREES, LIME
- NEW TREES, BIRCH
- NEW TREES, HORNBEAM
- NEW TREES, OAK
- NEW TREES, NORWAY MAPLE
- NEW TREES, ASH
- NEW TREES, FIELD MAPLE
- EXISTING WOODLAND
- PROPOSED ORNAMENTAL PLANTING
- PROPOSED GROUNDCOVER PLANTING, SHRUBS AND PERENNIALS
- PROPOSED SCREEN PLANTING
- PROPOSED PLANTING AT SCULPTURE, GRASSES AND PERENNIALS
- EXISTING HEDGEROW TO BE RETAINED
- EXISTING GRASS AREAS INDICATED
- SCULPTURE, MAIN
- SCULPTURE, ROUTE INDICATOR
- SCULPTURE, RIVER

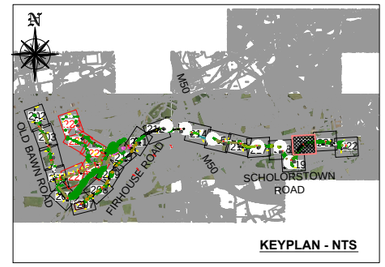

KEYPLAN - NTS

Revision	Description	Initials	Date
A	Road names corrected	PW	20/11/12

CLIFTON SCANNELL EMERSON ASSOCIATES
Consulting Engineers
Seafort Lodge, Castledawson Ave, Blackrock, Co. Dublin, Ireland.
Tel. +353 (0)1 288 5808 Fax. +353 (0)1 288 3498 Email. info@csea.ie

Drawing Status: **PART 8**
Date: Aug 2012
Issued By: CSEA

Architect: N/A
Client: South Dublin County Council (SDCC) & National Transport Authority (NTA)
Project: Tallaght to Ballyboden Cycle Route Submission Stage
Dwg. Title: Proposed Scheme Layout Sheet 19 of 26
Drawn By: PW
Date: June 2012
Checked by: RG
Scale: 1:500 @ A1
Dwg. No.: 12_098_220-A