

PROPOSED UPGRADE OF QUARRYVALE PUMPING STATION

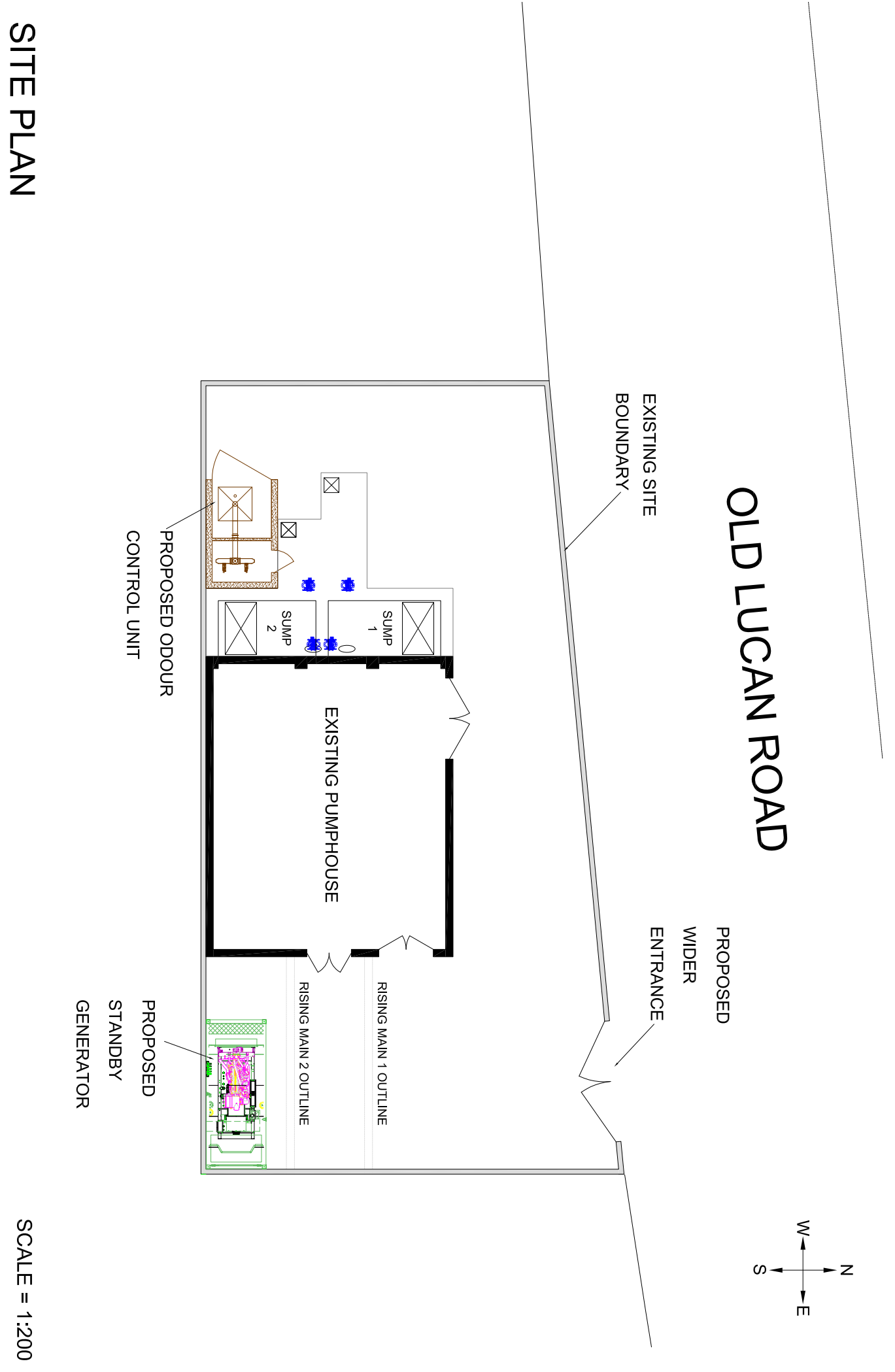
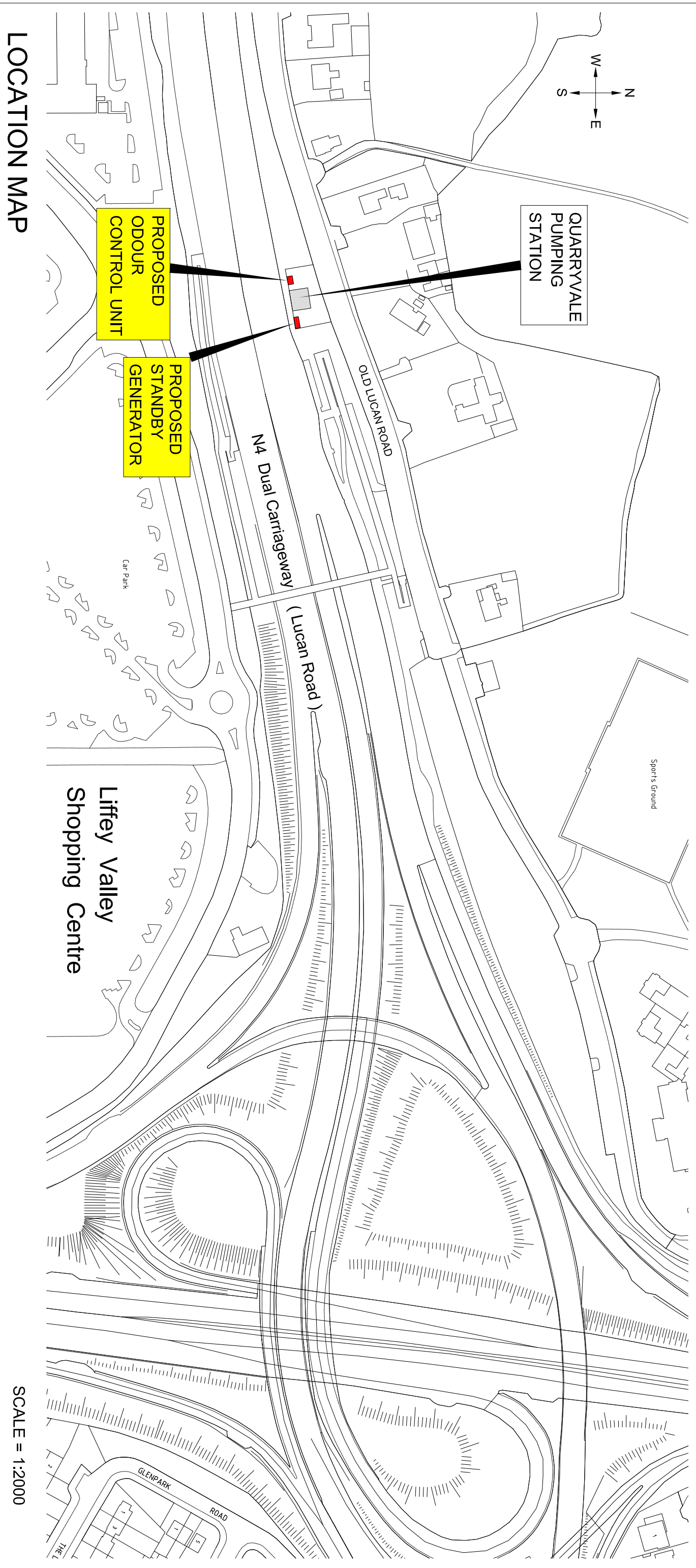

PLANNING AND DEVELOPMENT ACT 2000
Part VIII Planning and Development
Regulations 2001 - 2007

PUBLIC NOTICE OF PROPOSED UPGRADE OF QUARRYVALE PUMPING STATION

Pursuant to the requirements of the above, notice is hereby given of the proposed provision by South Dublin County Council of the above scheme and a description of the proposed.

The proposed works consist of the following :

1. Installation of a standby electrical generator and odour control unit.
2. Widening of current entrance and erection of security fencing.
3. Installation of 2 new foul water pumps within the pump house.

Plans and particulars of the proposed development will be available for inspection from Monday 1st October 2012 to Monday 29th (inclusive at the following locations :

- South Dublin County Council Concourse, County Hall, Tallaght, Dublin 24.
- 9.00 am - 5.00 pm Monday to Thursday
- 9.00 am - 4.30 pm Friday.

- South Dublin County Council Concourse, Civic Centre Clondalkin, Dublin 22.
- 9.00 am - 5.00 pm Monday to Thursday
- 9.00 am - 4.30 pm Friday.

- Lucan Library, Superquinn Shopping Centre, Newcastle Road, Lucan,
- 9.45 am - 8.00 pm Monday to Thursday
- 9.45 am - 4.30 pm Friday and Saturday.

- The John Jennings Library, Stewarts Hospital, Palmerston, Co. Dublin.
- 10.00 am - 5.00 pm Monday to Thursday
- 10.00 am - 4.00 pm Friday.

Submissions or observations in relation to the proposed development, dealing with the proper planning and sustainable development of the area, in which the development would be situated, may be made in writing to :

Senior Executive Officer,
Water Services Department,
South Dublin County Council,
County Hall, Tallaght, Dublin 24.
Email Address:- seoroads@sdublincoco.ie

PROJECT UPGRADE OF QUARRYVALE DRAINAGE PUMPING STATION			
TITLE PLAN OF EXISTING SITE			
Drawn By 2012-04-19A	O.S. N/A	Drawn By KC	Checked By KC
Scale As Shown	Date Aug 2012	Checked By KC	Checked By KC
COMPARABLE CONT'AE ATHA CLATH THEAS SOUTH DUBLIN COUNTY COUNCIL WATER SERVICES DEPARTMENT			
TERESA WALSH DIRECTOR OF SERVICES			
DERMOT FINCH, B.A., B.A.I., SENIOR ENGINEER WATER SERVICES OPERATION & MAINTENANCE MECHANICAL SECTION			

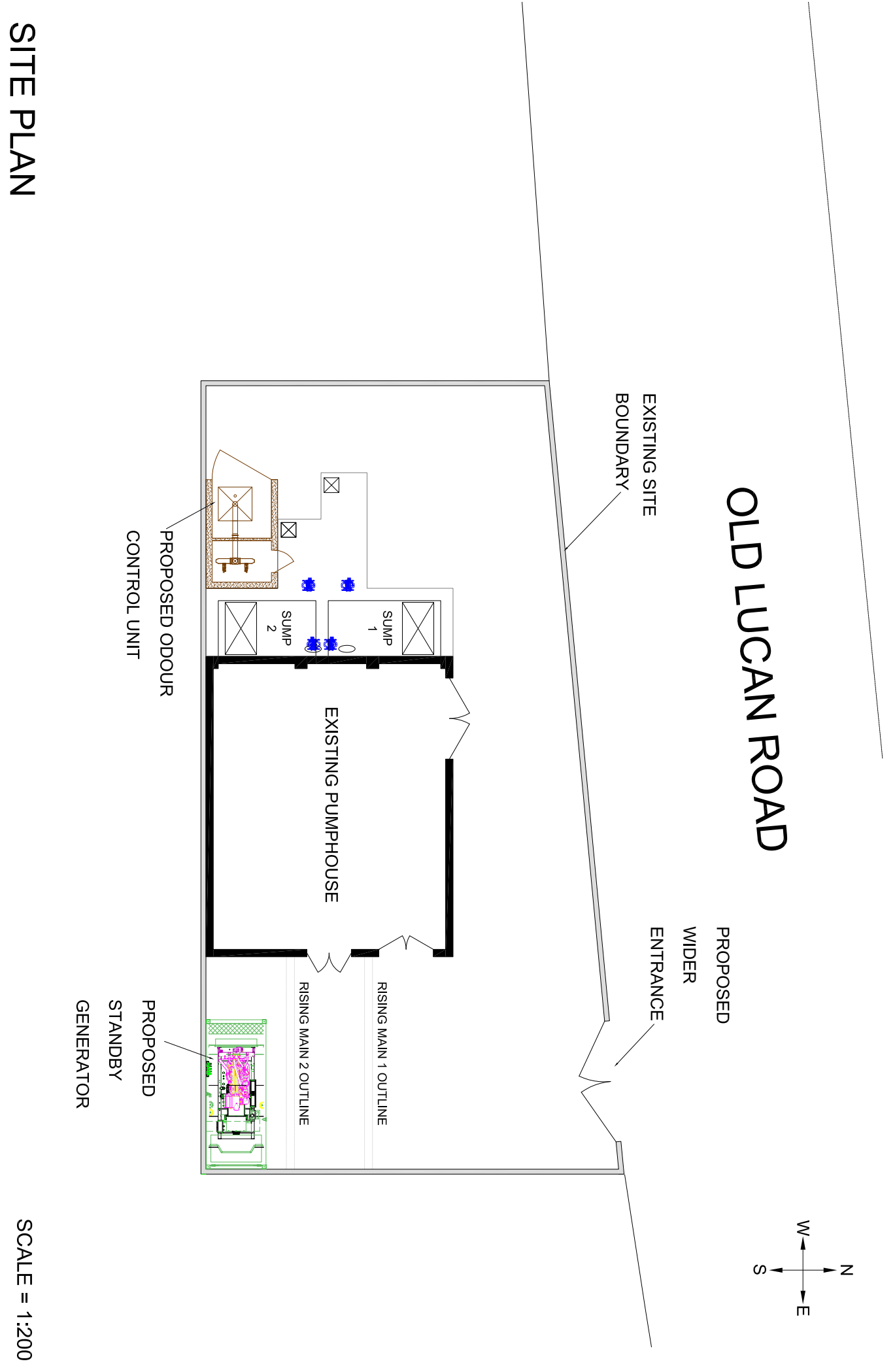
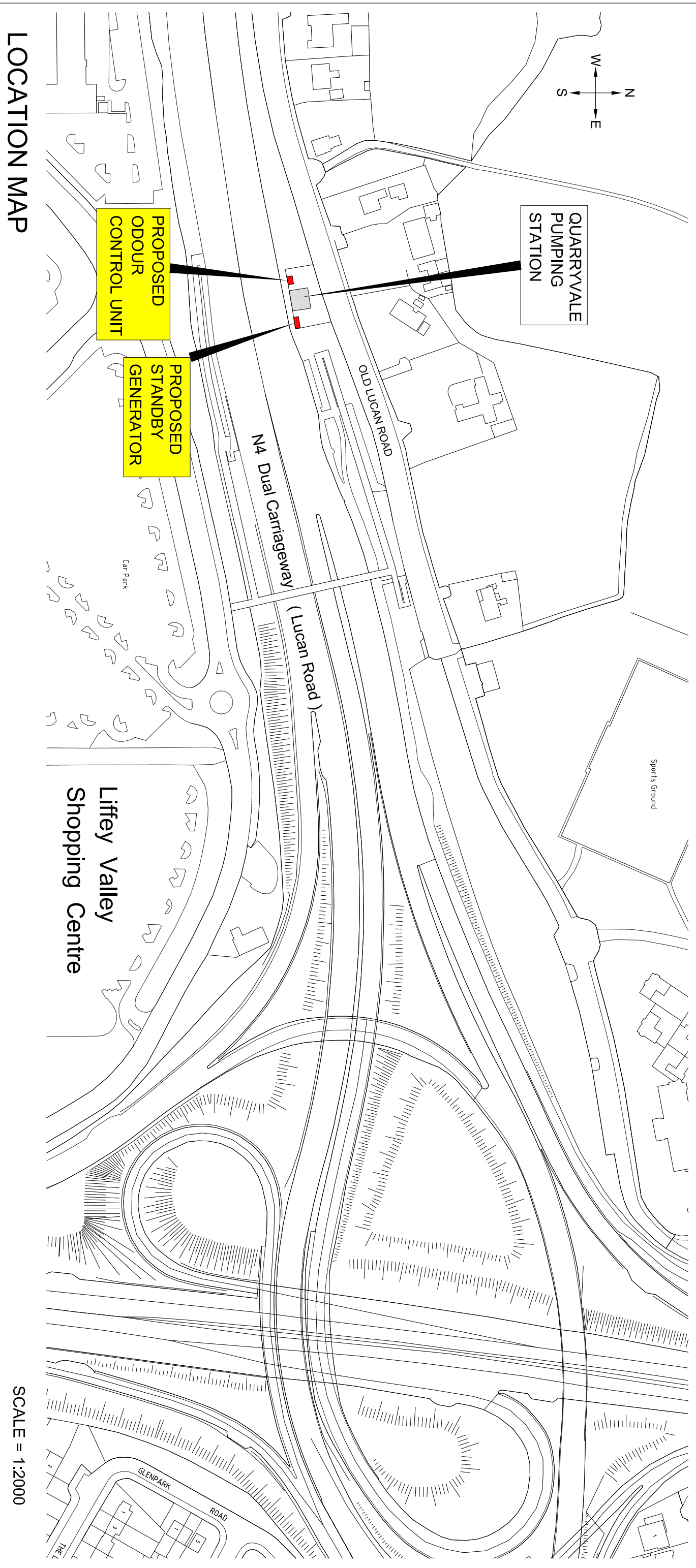

PLANNING AND DEVELOPMENT ACT 2000
Part VIII Planning and Development
Regulations 2001 - 2007

PUBLIC NOTICE OF PROPOSED UPGRADE OF QUARRYVALE PUMPING STATION

Pursuant to the requirements of the above, notice is hereby given of the proposed provision by South Dublin County Council of the above scheme and a description of the proposed.

The proposed works consist of the following :

1. Installation of a standby electrical generator and odour control unit.
2. Widening of current entrance and erection of security fencing.
3. Installation of 2 new foul water pumps within the pump house.

Plans and particulars of the proposed development will be available for inspection from Monday 1st October 2012 to Monday 29th (inclusive at the following locations :

- South Dublin County Council Concourse, County Hall, Tallaght, Dublin 24.
- 9.00 am - 5.00 pm Monday to Thursday
- 9.00 am - 4.30 pm Friday.

- South Dublin County Council Concourse, Civic Centre Clondalkin, Dublin 22.
- 9.00 am - 5.00 pm Monday to Thursday
- 9.00 am - 4.30 pm Friday.

- Lucan Library, Superquinn Shopping Centre, Newcastle Road, Lucan,
- 9.45 am - 8.00 pm Monday to Thursday
- 9.45 am - 4.30 pm Friday and Saturday.

- The John Jennings Library, Stewarts Hospital, Palmerston, Co. Dublin.
- 10.00 am - 5.00 pm Monday to Thursday
- 10.00 am - 4.00 pm Friday.

Submissions or observations in relation to the proposed development, dealing with the proper planning and sustainable development of the area, in which the development would be situated, may be made in writing to :

Senior Executive Officer,
Water Services Department,
South Dublin County Council,
County Hall, Tallaght, Dublin 24.
Email Address:- seoroads@sdublincoco.ie

PROJECT UPGRADE OF QUARRYVALE DRAINAGE PUMPING STATION			
TITLE PLAN OF EXISTING SITE			
Drawn By 2012-04-19A	O.S. N/A	Drawn By KC	Checked By KC
Scale As Shown	Date Aug 2012	Checked By KC	Checked By KC
COMPARABLE CONT'AE ATHA CLATH THEAS SOUTH DUBLIN COUNTY COUNCIL WATER SERVICES DEPARTMENT			
TERESA WALSH DIRECTOR OF SERVICES			
DERMOT FINCH, B.A., B.A.I., SENIOR ENGINEER WATER SERVICES OPERATION & MAINTENANCE MECHANICAL SECTION			

VIEW FROM OLD LUCAN ROAD

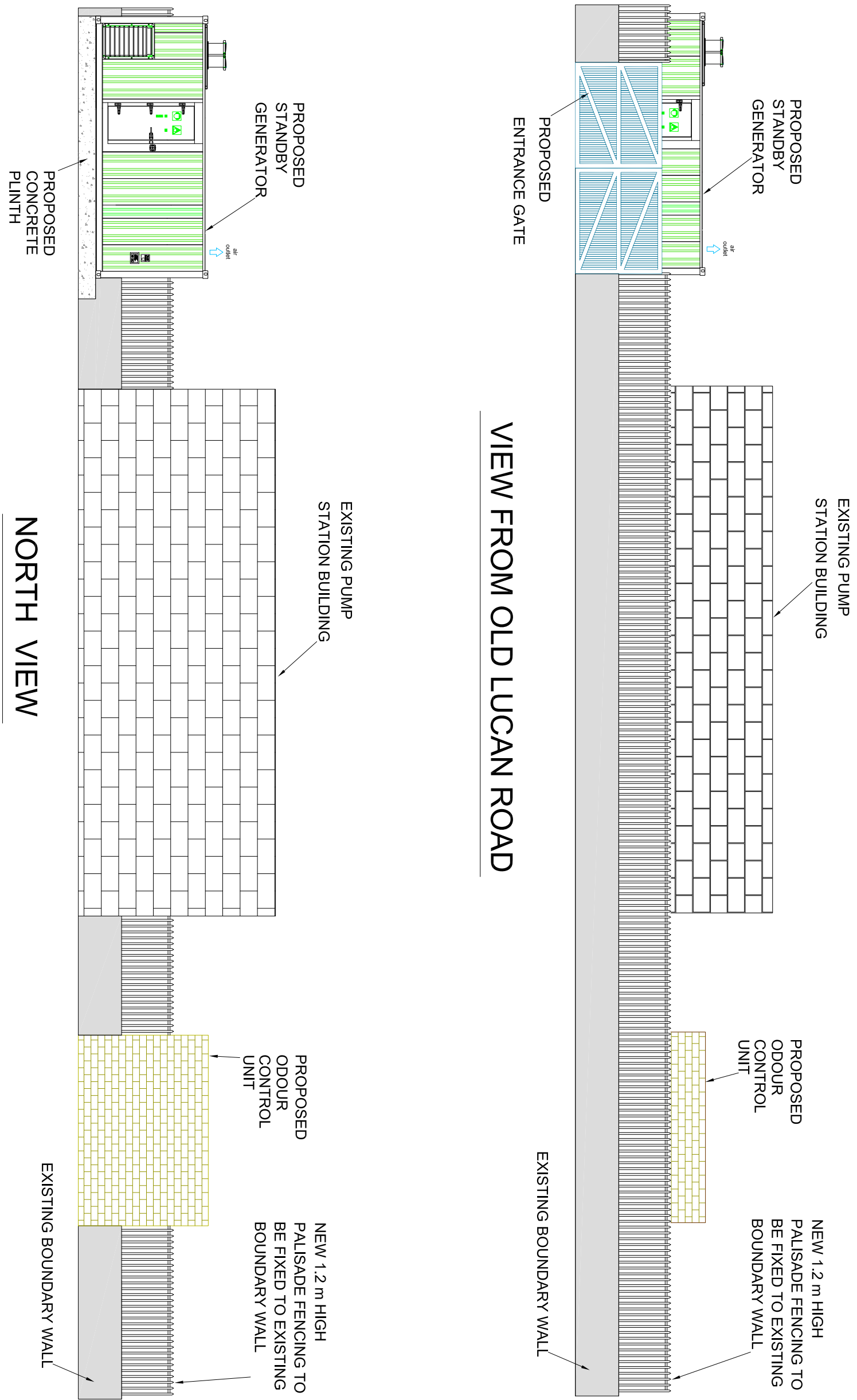

NORTH VIEW

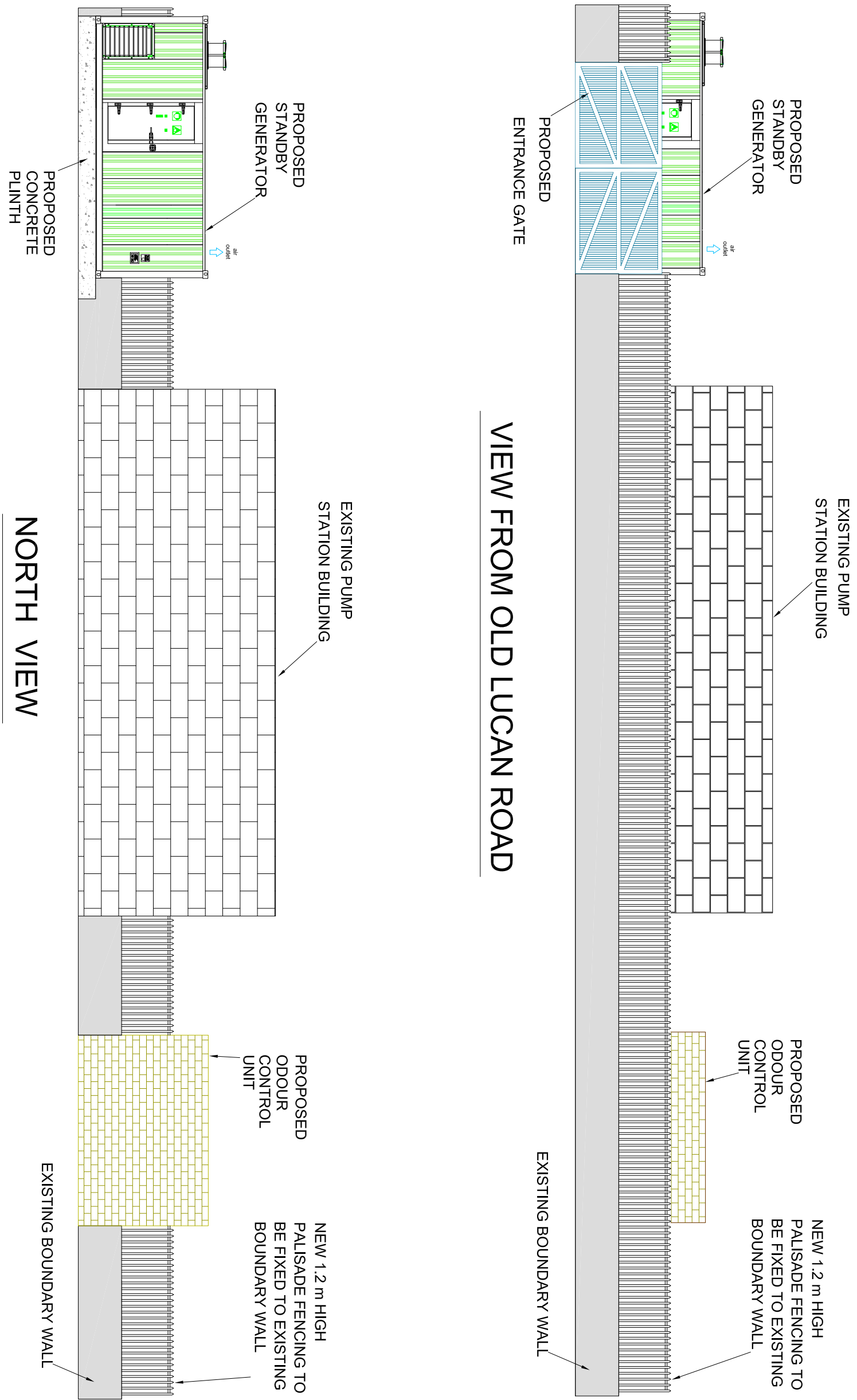

EAST VIEW

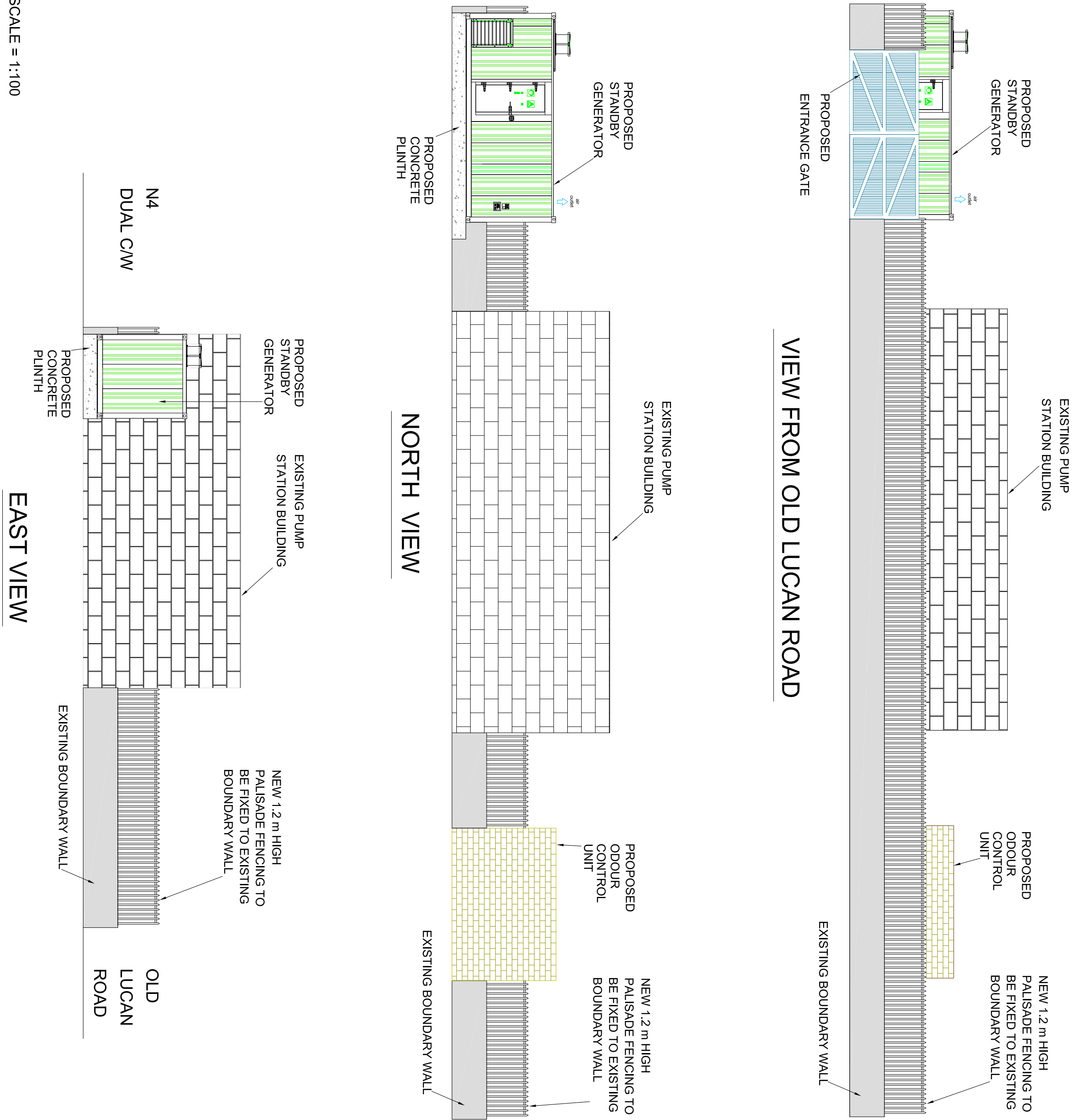

SCALE = 1:100

VIEW FROM N4

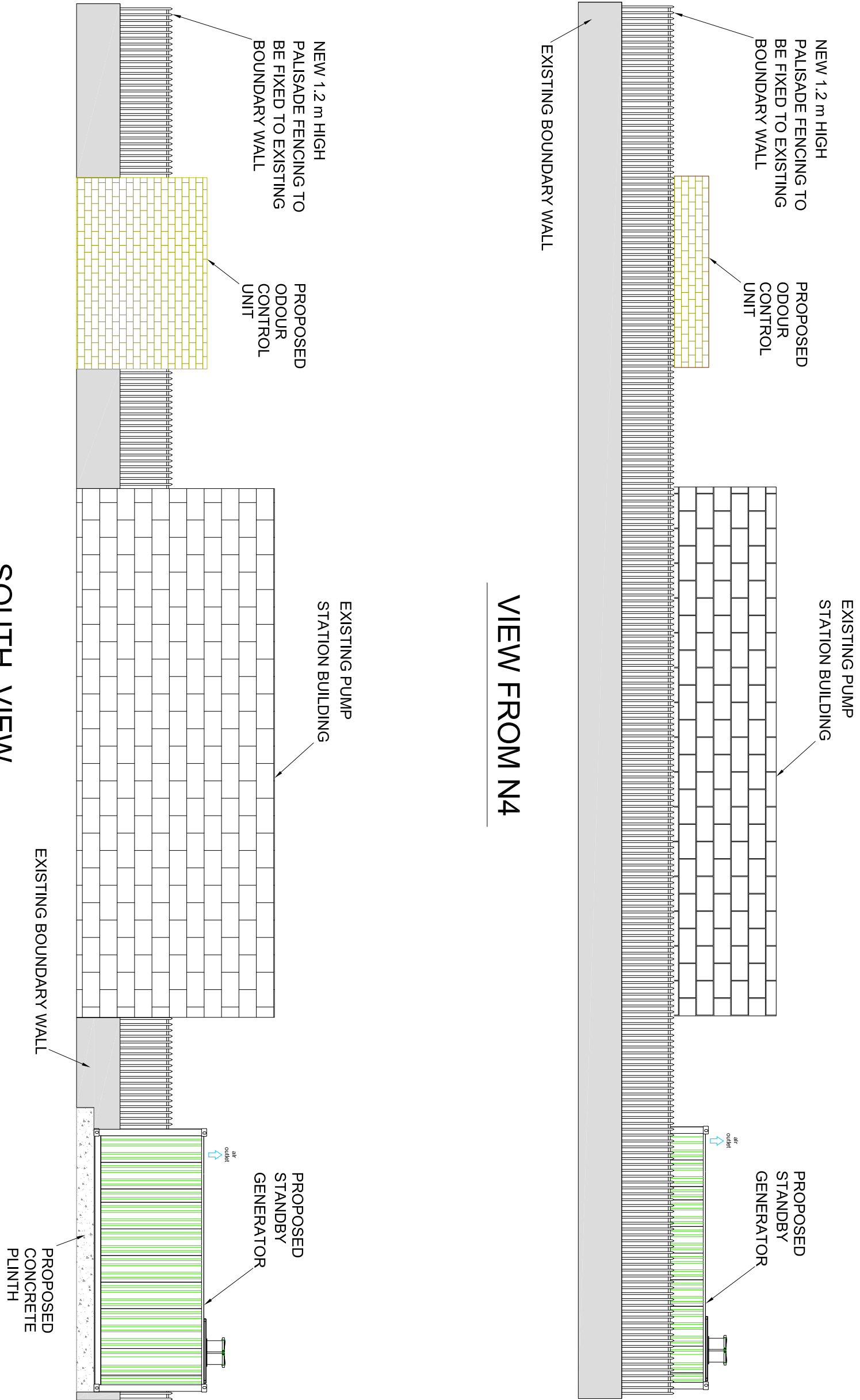

SOUTH VIEW

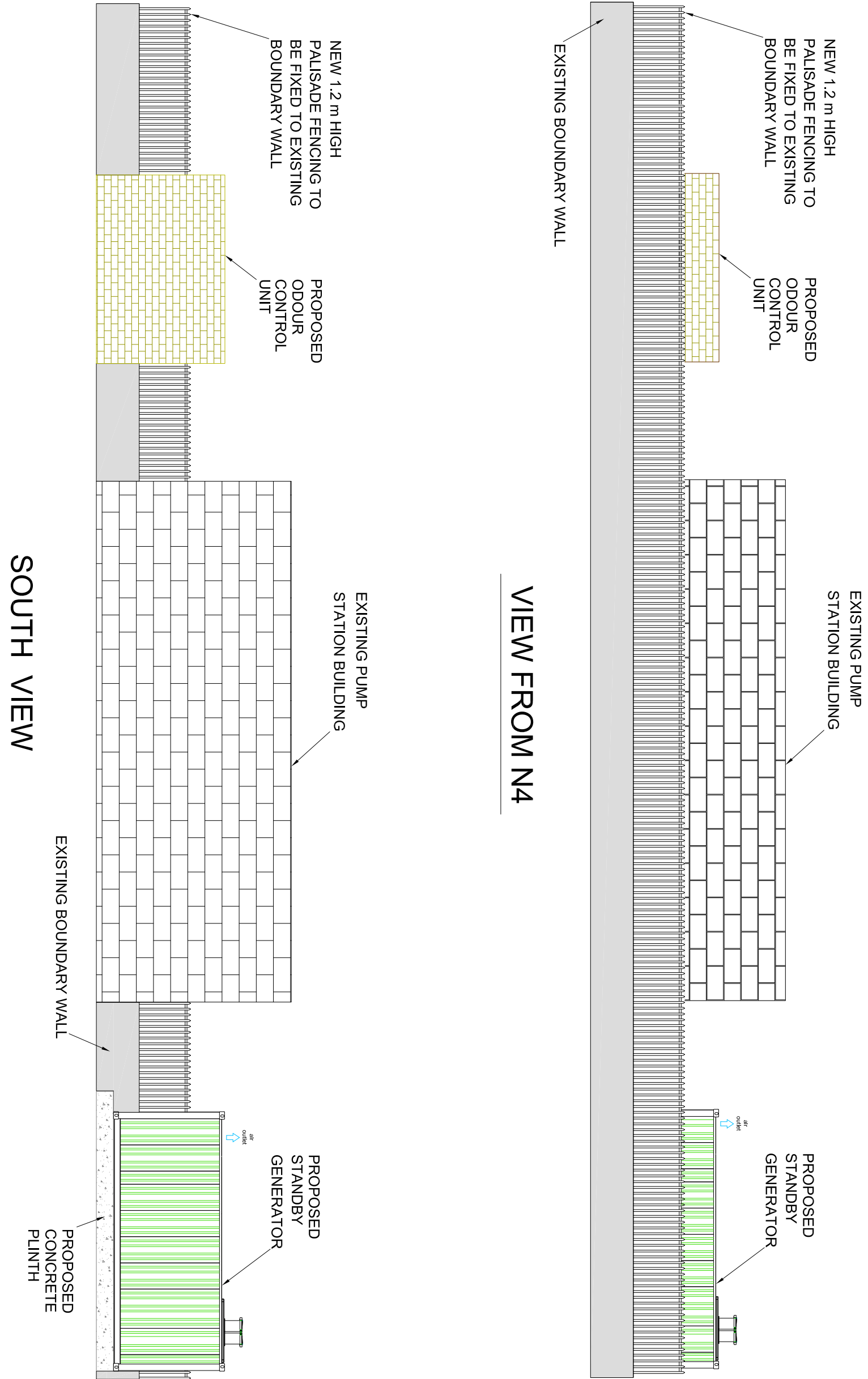

WEST VIEW

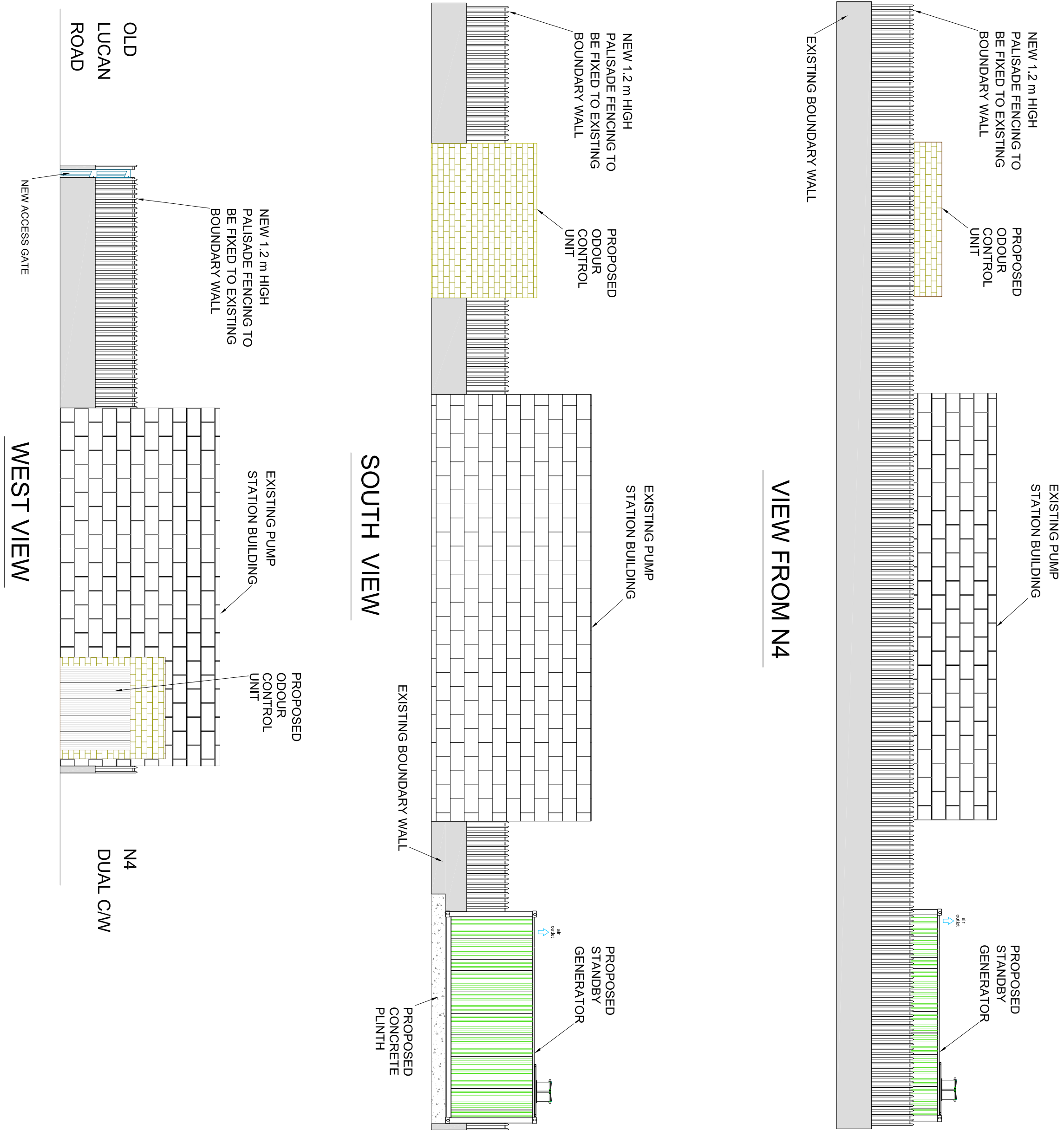

SCALE = 1:100