



**NANGOR ROAD - CONSTRUCTION OF NEW ACCESS ROAD SCHEME**  
**CLONDALKIN, DUBLIN 22.**

**SOUTH DUBLIN COUNTY COUNCIL**  
**COMHAIRLE CONTAE ATHA CLIATH THEAS**  
Planning & Development Regulations, 2001-2007  
(Part 8 Procedure)  
**Public Notice of**

**NANGOR ROAD - CONSTRUCTION OF NEW ACCESS ROAD SCHEME, CLONDALKIN,**  
Pursuant to the requirements of the above, notice is hereby given for the proposed construction of a new access road of the Nangor Road, Clondalkin, Dublin 22 as detailed below:-

- Construction of new single and dual carriageway, in 2 phases
- Construction of cycleways and footpaths
- Provision of drainage and associated features
- Provision of public lighting and signing
- Provision of other services when necessary

Plans and particulars of the proposed development are available for inspection at:-  
South Dublin County Council, County Hall, Tallaght, Dublin 24, between the hours of 9:30am - 12:45pm and 2:00pm - 4:30pm Monday to Thursday and 9:00 am - 4:00 pm Friday and

South Dublin County Council Civic Office, Connaught Dublin 22 between the hours of 9:30am - 12:45pm and 2:00pm - 4:30pm Monday to Thursday and 9:00 am - 4:00 pm Friday  
From Monday 16th May 2011-Monday 27th June 2011

Submissions and observations with respect to this notice, along with the proper signing and substantiated development of the area, in which the development would be situated, may be made in writing to:

The Senior Executive Officer,  
Corporate Services  
South Dublin County Council,  
Tallaght,  
Dublin 24.

Or by email to: [saundersh@sdcc.ie](mailto:saundersh@sdcc.ie)  
Closing date for receipt of submissions is up to and including 12:00 noon on Monday 11th July, 2011 and it should be noted that the Freedom of Information Act, 1997-2009 applies to all records held by South Dublin County Council.

Web Site Address: [www.sdcc.ie](http://www.sdcc.ie)

**PROPOSED NANGOR ROAD CONSTRUCTION OF NEW ACCESS ROAD**

PHASE 1:	PHASE 2:
FOOTPATH- 1.5m	FOOTPATH- 1.5m
CYCLE TRACK- 1.5m	CYCLE TRACK- 1.5m
GRASS VERGE- 1.5m	GRASS VERGE- 1.5m
ROAD- 1.5m	ROAD- 1.5m
DUAL CARRIAGEWAY- 1.5m	SINGLE CARRIAGEWAY- 1.5m
GRASS VERGE- 1.5m	GRASS VERGE- 1.5m
CYCLE TRACK- 1.5m	CYCLE TRACK- 1.5m
FOOTPATH- 1.5m	FOOTPATH- 1.5m

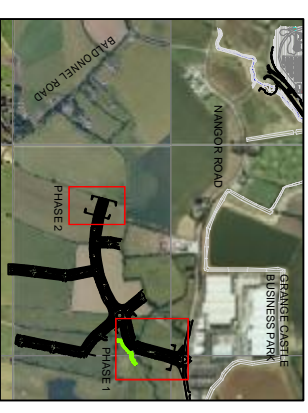

**SITE LOCATION MAP**

SCALE 1:10,000

**LEGEND:**

- PROPOSED CARRIAGEWAY - [Grey box]
- PROPOSED FOOTPATH - [Light blue box]
- PROPOSED CYCLE TRACK - [Red box]
- PROPOSED GRASS VERGE - [Green box]

**PUBLIC DISPLAY**  
**PART VIII**

**SCHEME:**  
**DRAWING NO. 11\_016\_201**

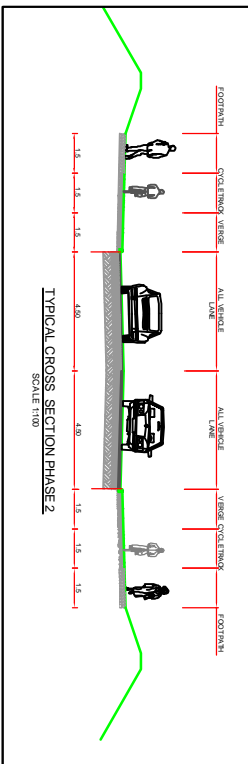
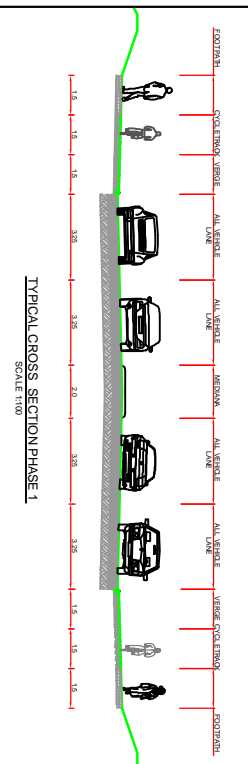
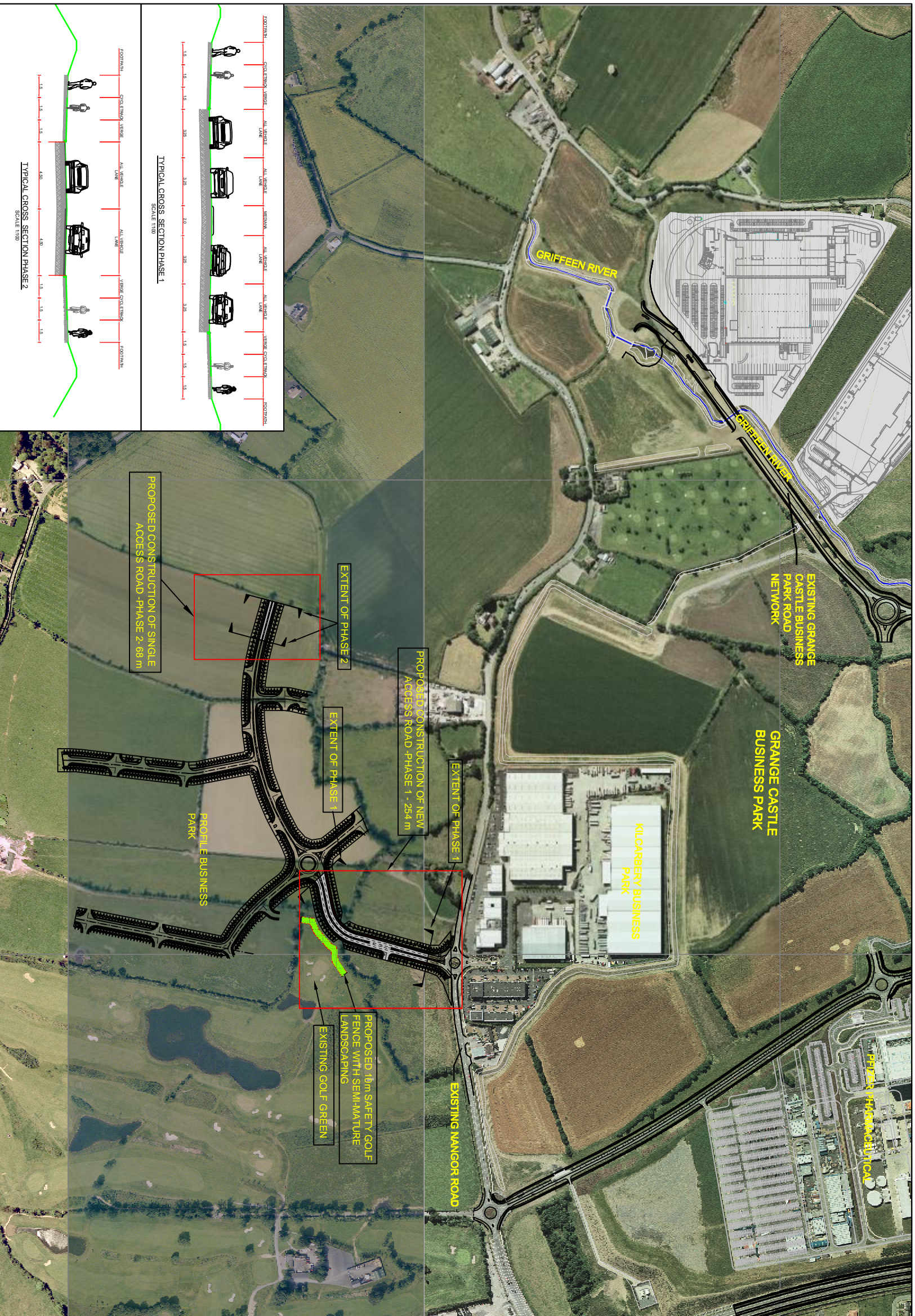

**SITE LAYOUT**

SCALE 1:2,500