

Includes Ordnance Survey Ireland data reproduced under OSI Licence number 2009/23/CCMA/SouthDublinCountyCouncil.
Unauthorised reproduction infringes Ordnance Survey Ireland and Government of Ireland copyright.
© Ordnance Survey Ireland, 2009.

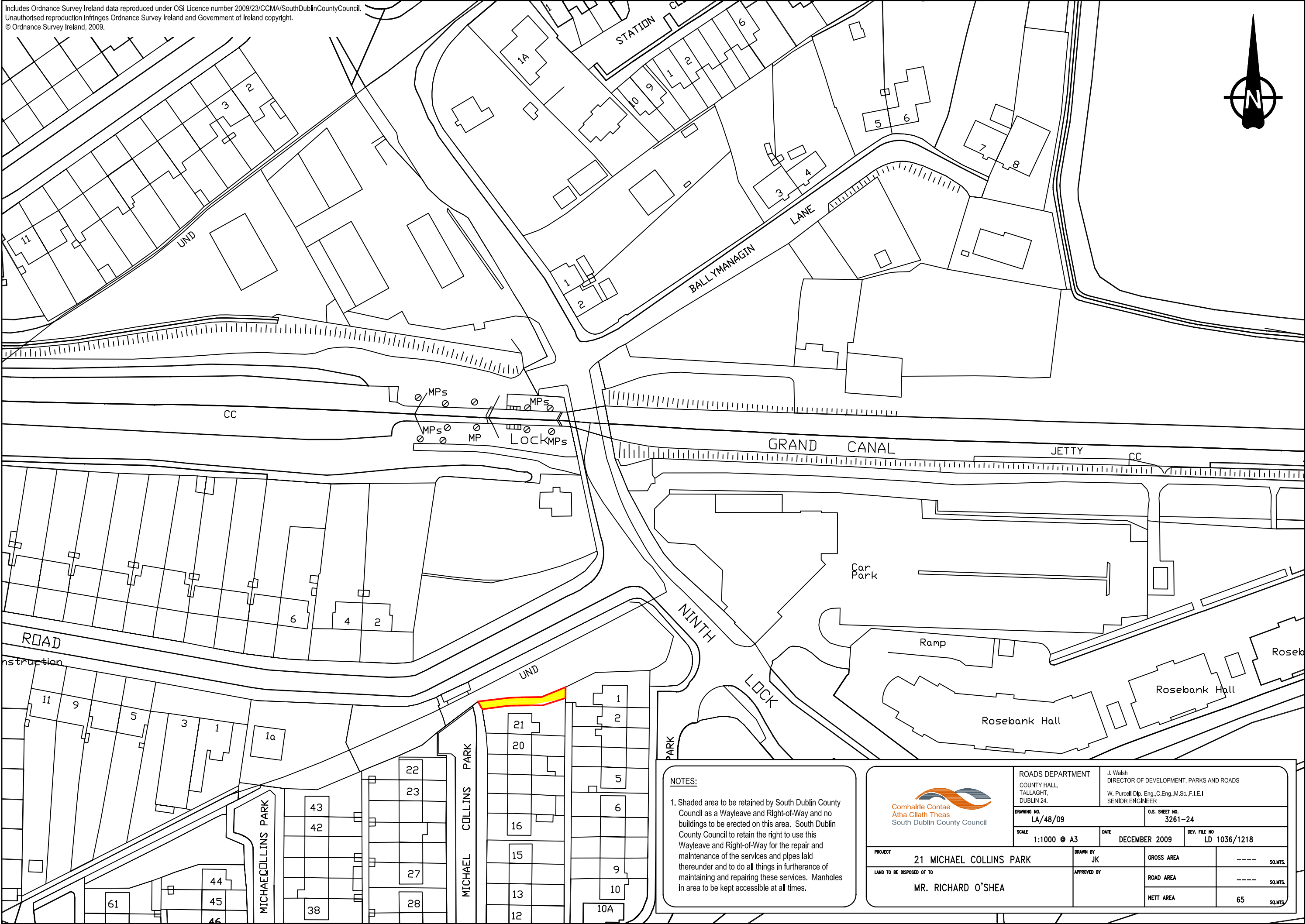

NOTES:

1. Shaded area to be retained by South Dublin County Council as a Wayleave and Right-of-Way and no buildings to be erected on this area. South Dublin County Council to retain the right to use this Wayleave and Right-of-Way for the repair and maintenance of the services and pipes laid thereunder and to do all things in furtherance of maintaining and repairing these services. Manholes in area to be kept accessible at all times.

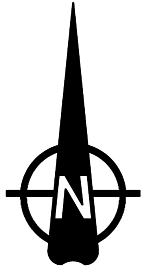

ROADS DEPARTMENT
COUNTY HALL,
TALLAGHT,
DUBLIN 24.

J. Walsh
DIRECTOR OF DEVELOPMENT, PARKS AND ROADS
W. Purcell Dip., Eng., C.Eng., M.Sc., F.I.E.I
SENIOR ENGINEER

DRAWING NO.
LA/48/09

O.S. SHEET NO.
3261-24

SCALE
1:1000 @ A3

DATE
DECEMBER 2009

DEV. FILE NO
LD 1036/1218

PROJECT
21 MICHAEL COLLINS PARK

DRAWN BY
JK

GROSS AREA
----- SQ.MTS.

LAND TO BE DISPOSED OF TO
MR. RICHARD O'SHEA

APPROVED BY

ROAD AREA
----- SQ.MTS.

NETT AREA
65 SQ.MTS.