

RETAINING WALL AND HEDGE TO BE RELOCATED BY UP TO 2M INTO THE ADJACENT GREEN AREA

CARRIAGEWAY TO BE WIDENED BY UP TO 1.5M INTO ADJACENT GREEN AREA

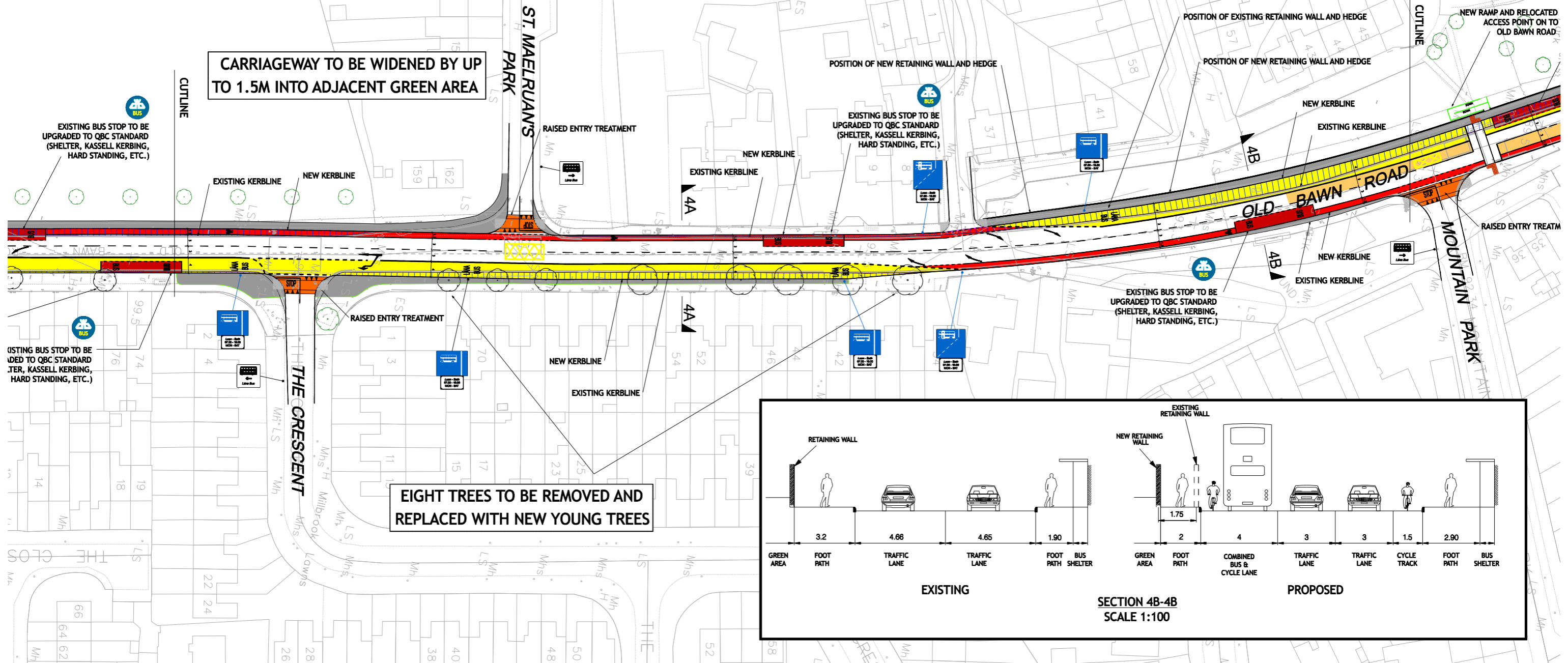

EIGHT TREES TO BE REMOVED AND REPLACED WITH NEW YOUNG TREES

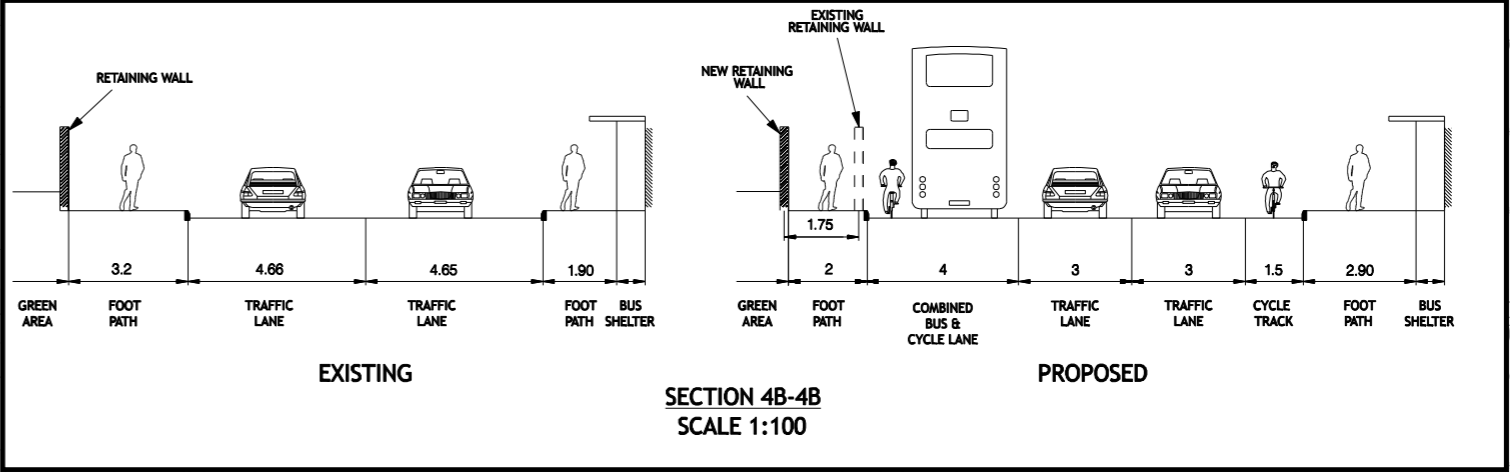

QUALITY BUS NETWORK PROJECT OFFICE
Óifig Thionscadal an Ghréasán Bus
 Verizon Building
 4th Floor,
 Lower Erne Street,
 Dublin 2.
 Tel : + 353 (1) 6880100
 Fax : +353 (1) 6880127
 e-mail : qbnoffice@dublincity.ie
 Web : www.dublincity.ie

J. WALSH
 DIRECTOR OF SERVICES, SOUTH DUBLIN COUNTY COUNCIL

A. McELLIGOTT
 PROJECT MANAGER, QUALITY BUS NETWORK PROJECT OFFICE

NDP
 National Development Plan
 Transforming Ireland

dto
 Comhairle Contae
 Atha Cliath Theas
 South Dublin County Council
 Dublin
 Transportation Office

- BUS LANE
- CYCLE TRACK OFF ROAD
- CYCLE TRACK ON ROAD
- ENTRY TREATMENT
- BUS STOP
- NEW FOOTPATH
- CARRIAGEWAY WIDENING
- ANTISKID SURFACING
- GRASS AREA

KEY PLAN

© Ordnance Survey Ireland. All rights reserved. License number 2008/10/CCMA/SDCC

No.	Revision	Date	By	Chkd	App'd
	PRELIMINARY				
	APPROVAL				
	TENDER				
	CONSTRUCTION				

Project Title		GREEN ROUTE QBC - OLD BAWN ROAD	
Drawing Title		PROPOSED ROAD LAYOUT	
Designed:	CAD File:	T_QBN_419_DSL	Sheet
Drawn:	Job No:	T_QBN_419	4 OF 5
Checked:	Scale:	1:500 @ A1	Drawing No:
Approved:	Date:	11 NOVEMBER 2009	T_QBN_419_DSL_004