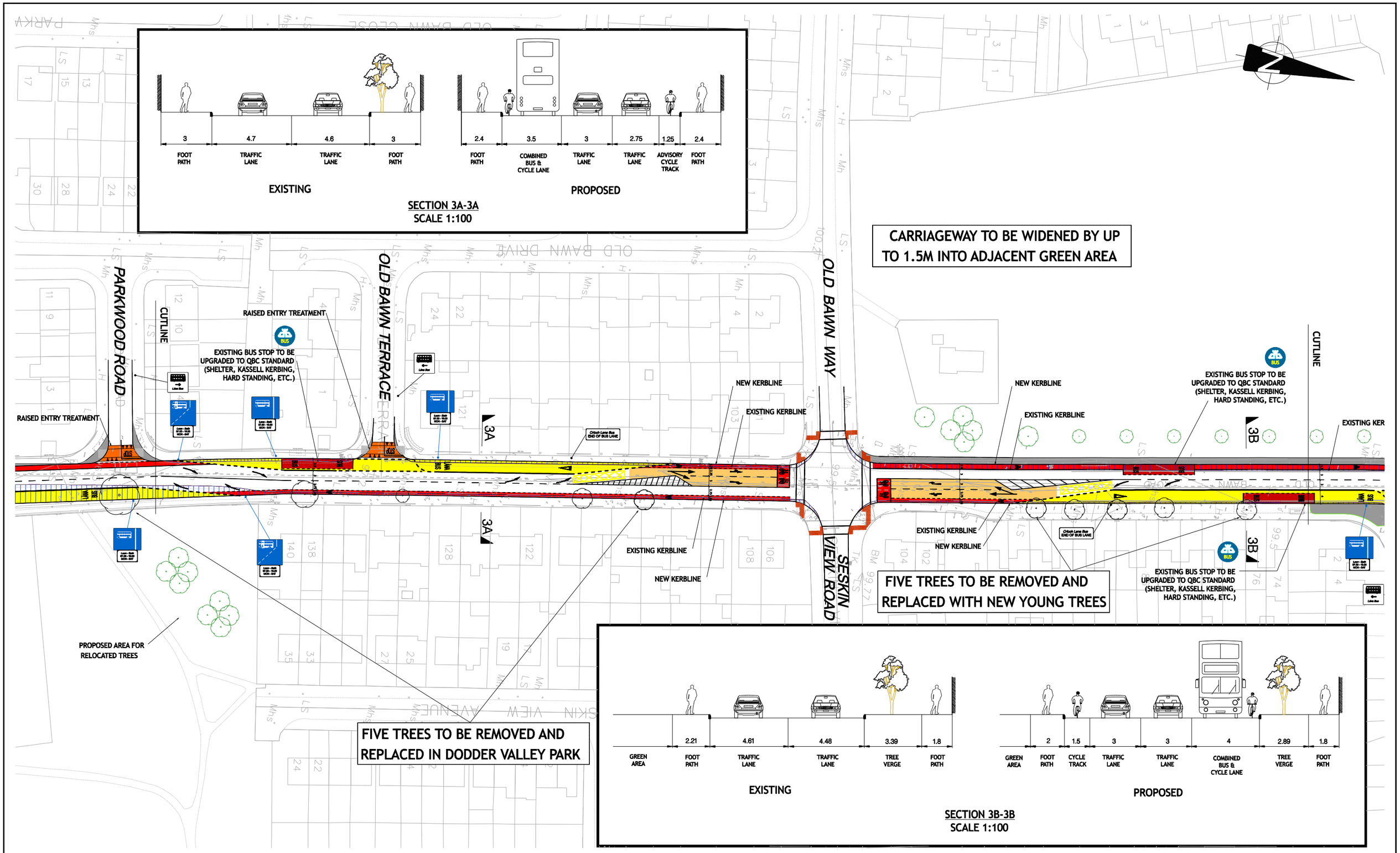



QUALITY BUS NETWORK PROJECT OFFICE
Oifig Thionscadal an Ghréasán Bus
Verizon Building
4th Floor,
Lower Erne Street,
Dublin 2.
Tel : + 353 (1) 6860100
Fax : +353 (1) 6860127
e-mail : qbnoffice@dublincity.ie
Web : www.dublincity.ie

J. WALSH
DIRECTOR OF SERVICES, SOUTH DUBLIN COUNTY COUNCIL

A. McELLIGOTT
PROJECT MANAGER, QUALITY BUS NETWORK PROJECT OFFICE


NDP National Development Plan Transforming Ireland

Comhairle Contae Átha Cliath Theas South Dublin County Council

dto Dublin Transportation Office

- BUS LANE
- CYCLE TRACK OFF ROAD
- CYCLE TRACK ON ROAD
- ENTRY TREATMENT
- BUS STOP
- NEW FOOTPATH
- CARRIAGEWAY WIDENING
- ANTISKID SURFACING
- GRASS AREA

KEY PLAN

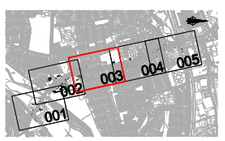


© Ordnance Survey Ireland. All rights reserved. License number 2008/10/CCMA/SDCC

| No. | Revision | Date | By | Chk'd | App'd |
|---|---|---|---|---|---|
| | Stage | | Date | | App'd |
| PRELIMINARY | | | | | |
| APPROVAL | | | | | |
| TENDER | | | | | |
| CONSTRUCTION | | | | | |

Project Title
GREEN ROUTE QBC - OLD BAWN ROAD

Drawing Title
PROPOSED ROAD LAYOUT

| | | | | | |
|---|---|---|---|---|---|
| Designed: | | CAD File: | T_QBN_419_DSL | Sheet | 3 OF 5 |
| Drawn: | NB / CM | Job No: | T_QBN_419 | | |
| Checked: | ABK | Scale: | 1:500 @ A1 | Drawing No: | T_QBN_419_DSL_003 |
| Approved: | AG | Date: | 11 NOVEMBER 2009 | Rev: | |