

SHEET 5 OPTION 1 BUS LANE EXTENSION AND RIGHT TURN BAN

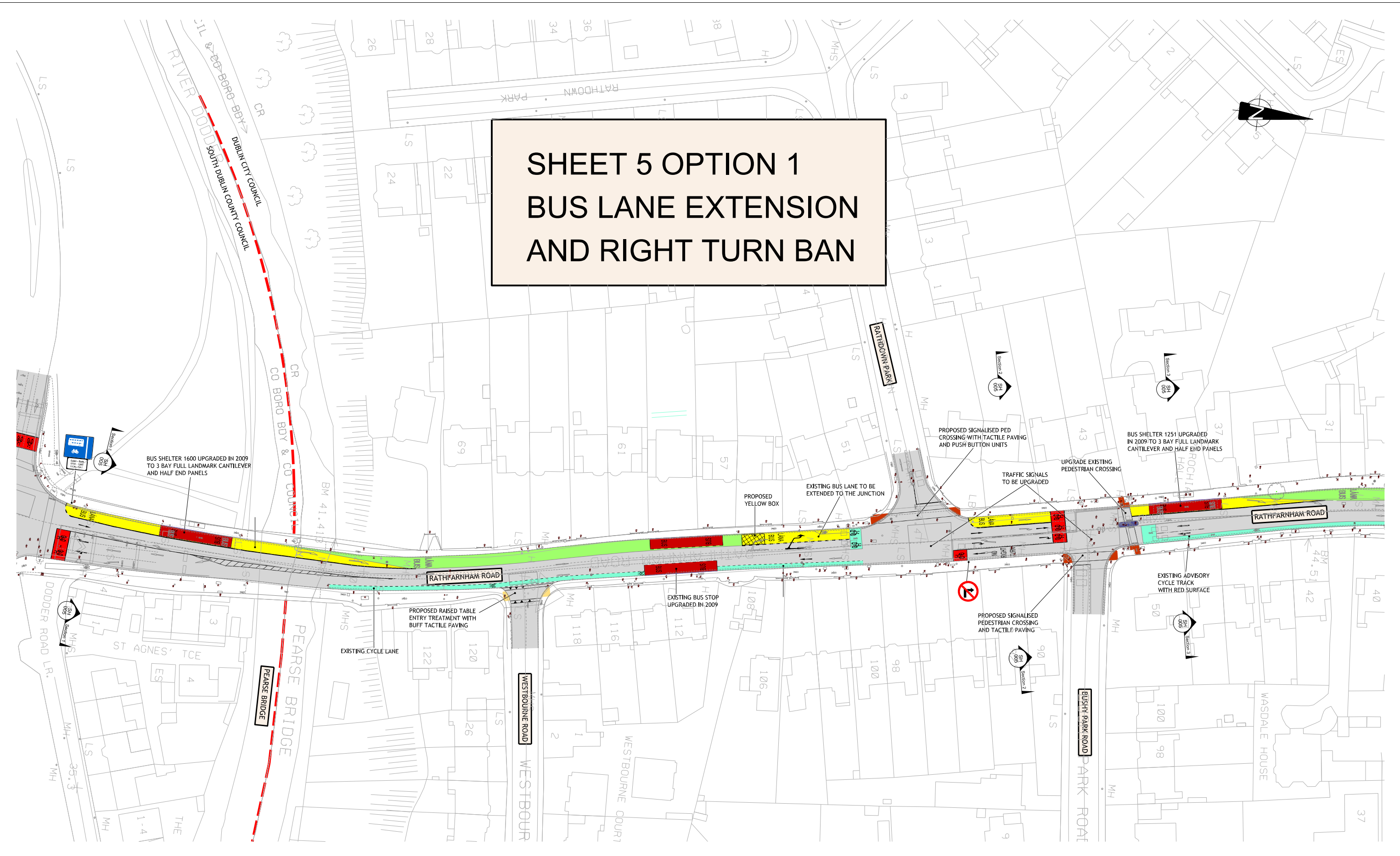

QUALITY BUS NETWORK PROJECT OFFICE
Oifig Thionscadal an Ghréasán Bus

Verizon Building,
4th Floor,
Lower Erse Street,
Dublin 2.

Tel: + 353 (1) 6860100
Fax: +353 (1) 6860127
Web: www.dublincity.ie

M. Phillips
DIRECTOR OF TRAFFIC & CITY ENGINEER, DUBLIN CITY COUNCIL

J. Walsh
DIRECTOR OF TRANSPORTATION & COUNTY ENGINEER, SOUTH DUBLIN COUNTY COUNCIL

A. McElligott
PROJECT MANAGER, OBN PROJECT OFFICE

Dublin City Council
Comhairle Cathrach Bhaile Átha Cliath

South Dublin County Council
Comhairle Contae Átha Cliath Theas

NDP
Udarás Náisiúnta Iompair
National Transport Authority

NOTES
1. © Ordnance Survey Ireland. All rights reserved. Licence Number 2010/22/CCMA/Dublin City Council.

LEGEND

- PROPOSED BUS LANE
- EXISTING BUS LANE
- PROPOSED CYCLE LANE
- EXISTING CYCLE LANE
- PROPOSED FOOTPATH REALIGNMENT
- PROPOSED KERB BUILDOUT
- BUS STOP
- TRAFFIC ISLAND
- ENTRY TREATMENT/RAMP

No.	Revision	Date	By	Chk'd	App'd
	Stage	Date	Date		
	PRELIMINARY				
	APPROVAL				
	TENDER				
	CONSTRUCTION				

Project Title: **RATHFARNHAM QBC ENHANCEMENTS**

Drawing Title: **PRELIMINARY DESIGN**

Designed: PMN / SS	CAD File: T-QBN-116	Sheet: 005 \ 019
Drawn: DM	Job No: 116	
Checked:	Scale: 1:500 @ A1 / 1:1000 A3	Drawing No: T-QBN-OPD-005 OPT 1
Approved:	Date: JUNE 2010	Rev: J

P:\T-QBN-116\ldgn\Layout_Files_PRELIMINARY_DESIGN_2010\Rathfarnham QBC Enhancements