

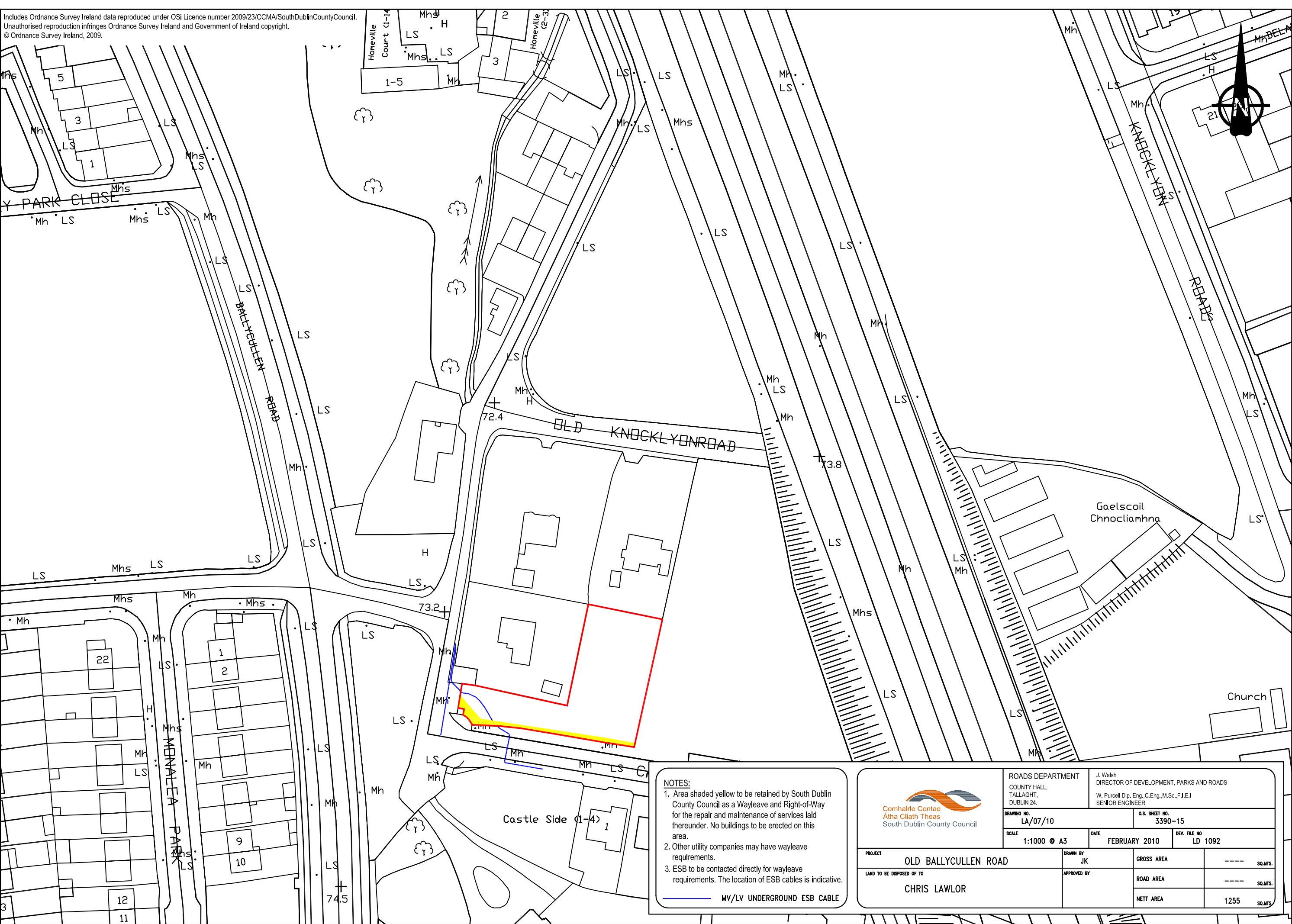

Includes Ordnance Survey Ireland data reproduced under OSi Licence number 2009/23/CCMA/SouthDublinCountyCouncil.
Unauthorised reproduction infringes Ordnance Survey Ireland and Government of Ireland copyright.
© Ordnance Survey Ireland, 2009.



NOTES:
1. Area shaded yellow to be retained by South Dublin County Council as a Wayleave and Right-of-Way for the repair and maintenance of services laid thereunder. No buildings to be erected on this area.
2. Other utility companies may have wayleave requirements.
3. ESB to be contacted directly for wayleave requirements. The location of ESB cables is indicative.

— MV/LV UNDERGROUND ESB CABLE



Comhairle Contae
Atha Cliath Theas
South Dublin County Council

ROADS DEPARTMENT
COUNTY HALL,
TALLAGHT,
DUBLIN 24.

DRAWING NO.
LA/07/10

SCALE
1:1000 @ A3

PROJECT
OLD BALLYCULLEN ROAD

LAND TO BE DISPOSED OF TO
CHRIS LAWLOR

J. Walsh
DIRECTOR OF DEVELOPMENT, PARKS AND ROADS
W. Purcell Dip., Eng., C.Eng., M.Sc., F.I.E.I
SENIOR ENGINEER

O.S. SHEET NO.
3390-15

DATE
FEBRUARY 2010

DRAWN BY
JK

APPROVED BY

GROSS AREA	----	SQ.MTS.
ROAD AREA	----	SQ.MTS.
NETT AREA	1255	SQ.MTS.

