

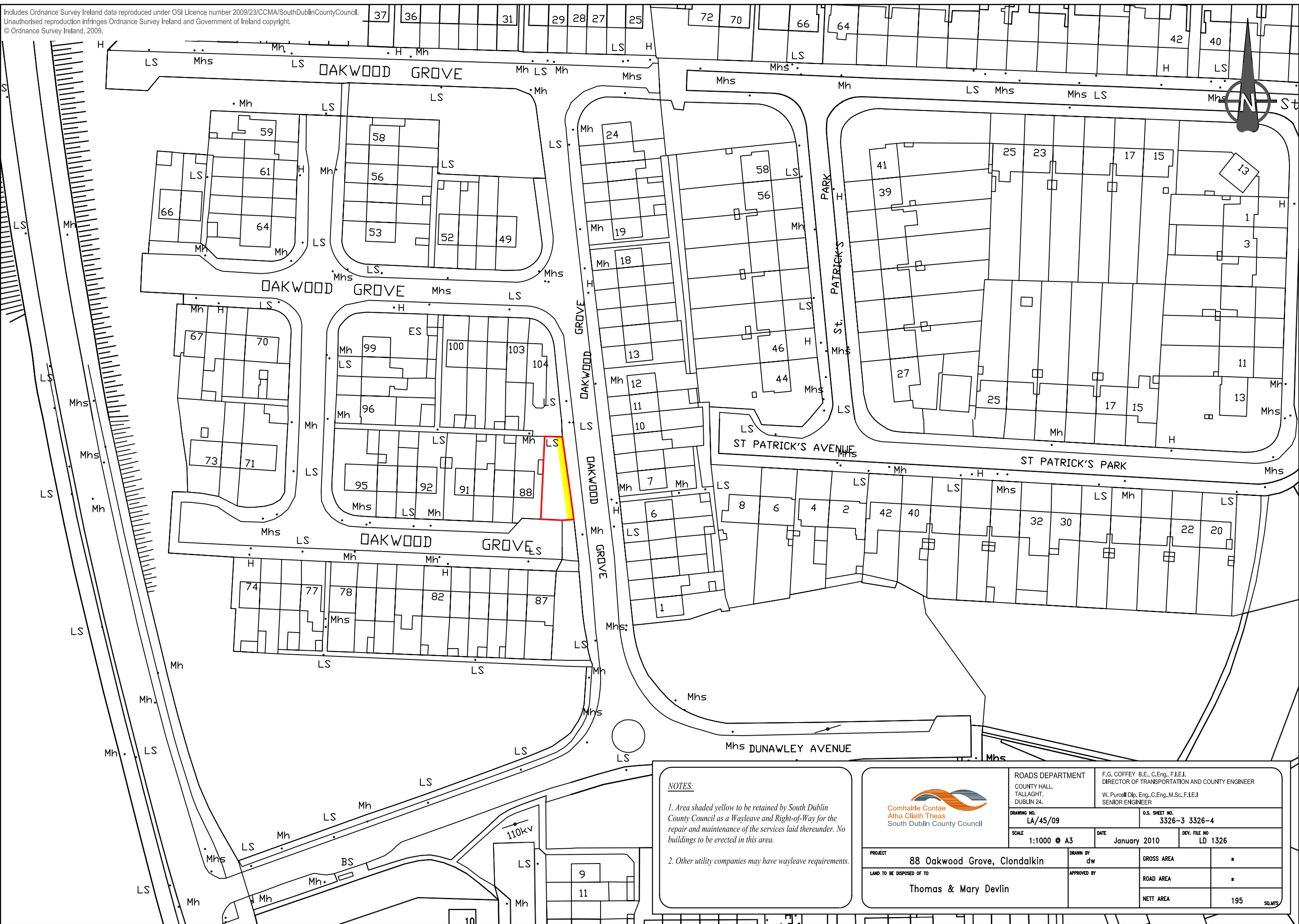

Includes Ordnance Survey Ireland data reproduced under OSI Licence number 2009/23/CCMA/SouthDublinCountyCouncil.
Unauthorised reproduction infringes Ordnance Survey Ireland and Government of Ireland copyright.
© Ordnance Survey Ireland, 2009.



NOTES:

1. Area shaded yellow to be retained by South Dublin County Council as a Wayleave and Right-of-Way for the repair and maintenance of the services laid thereunder. No buildings to be erected in this area.

2. Other utility companies may have wayleave requirements.



ROADS DEPARTMENT
COUNTY HALL,
TALLAGHT,
DUBLIN 24.

DRAWING NO.
LA/45/09

SCALE
1:1000 @ A3

DATE
January 2010

DEV. FILE NO
LD 1326

PROJECT
88 Oakwood Grove, Clondalkin

LAND TO BE DISPOSED OF TO
Thomas & Mary Devlin

DRAWN BY
dw

APPROVED BY

GROSS AREA
*

ROAD AREA
*

NETT AREA
195

SQ.MTS

F.G. COFFEY B.E., C.Eng., F.I.E.I.
DIRECTOR OF TRANSPORTATION AND COUNTY ENGINEER

W. Purcell Dip., Eng., C.Eng., M.Sc., F.I.E.I.
SENIOR ENGINEER

O.S. SHEET NO.
3326-3 3326-4