

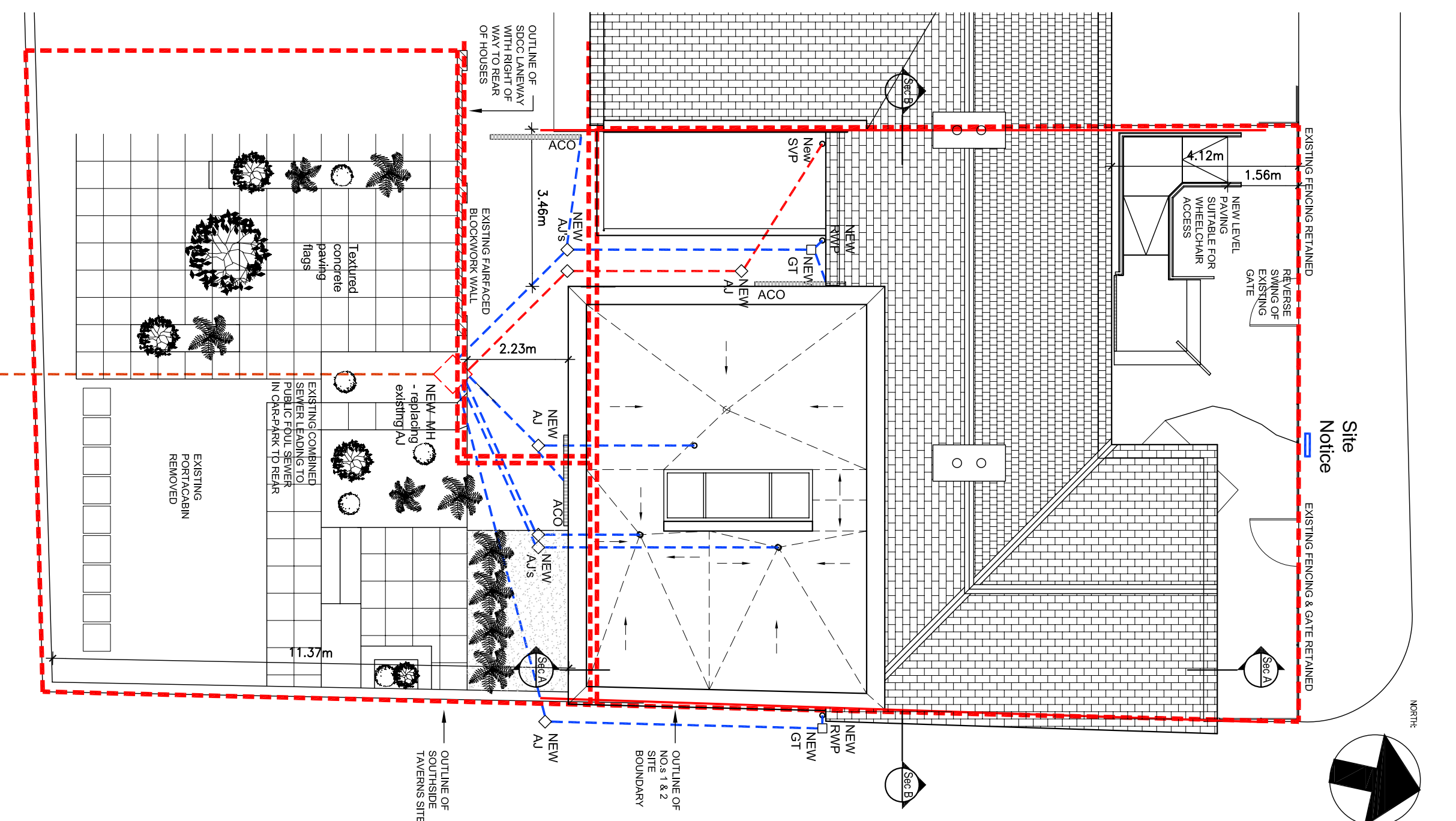

SITE LOCATION PLAN 1:1000

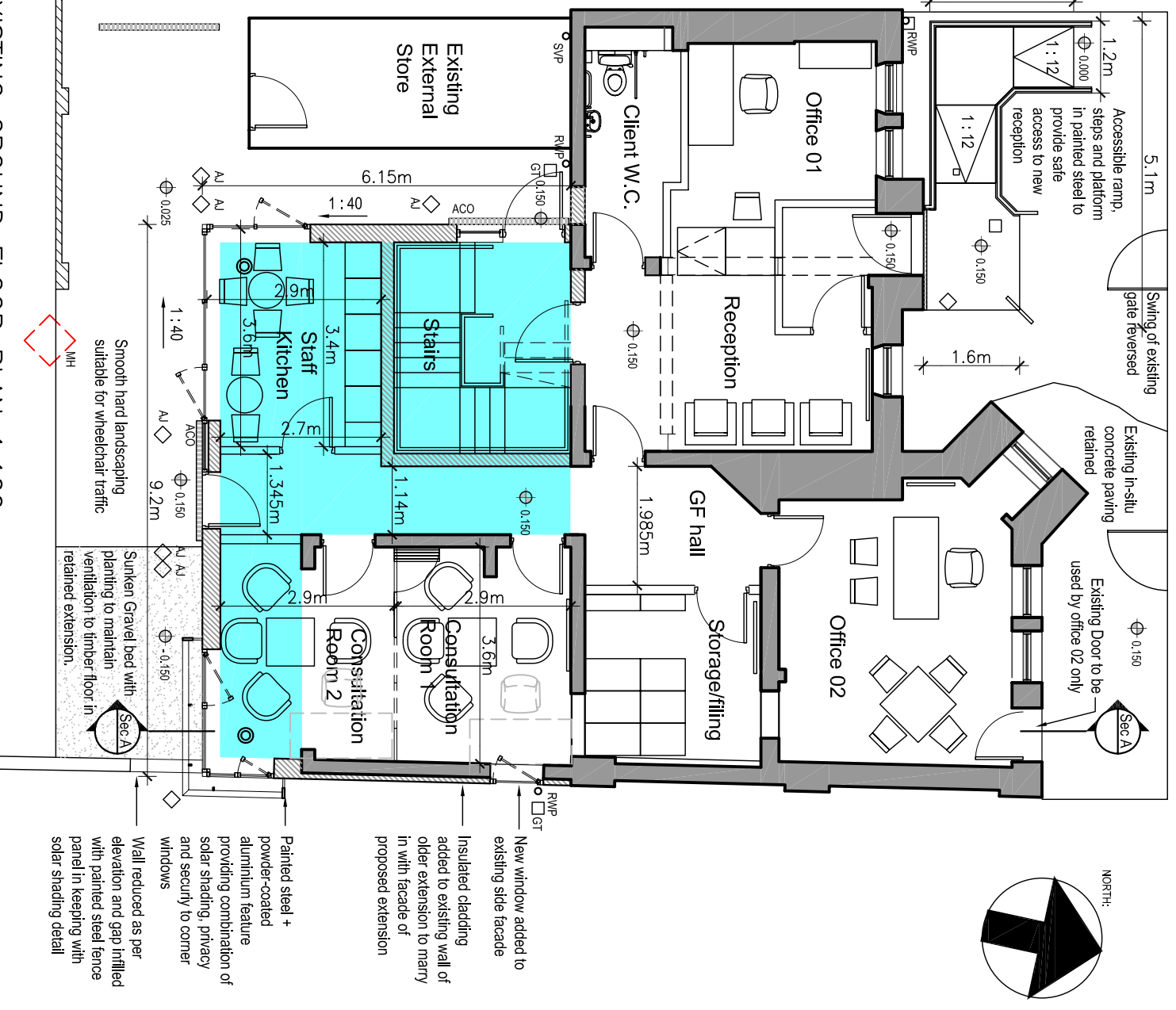

EXISTING SITE LAYOUT PLAN 1:200



EXISTING GROUND FLOOR PLAN 1:100

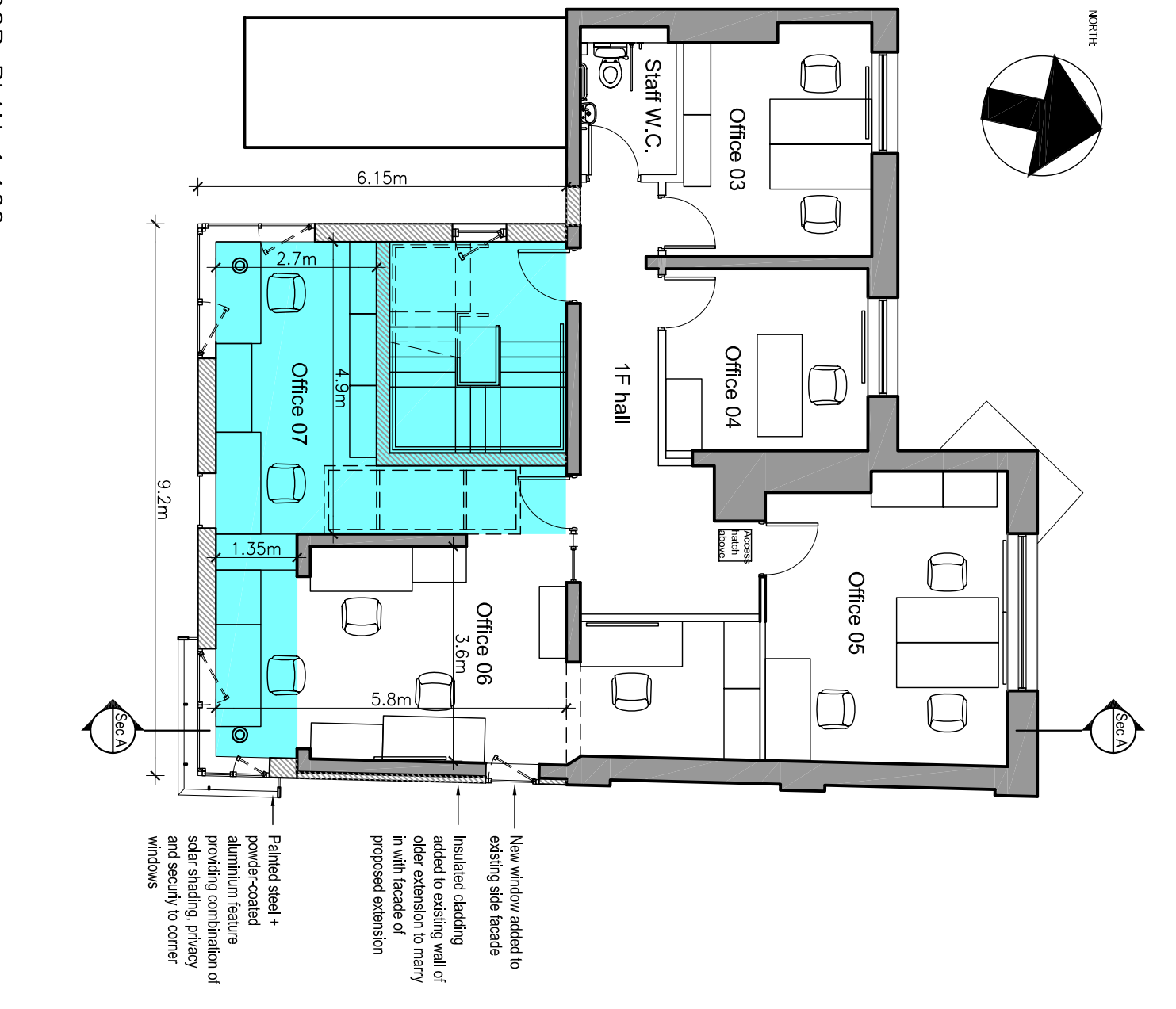

EXISTING FIRST FLOOR PLAN 1:100

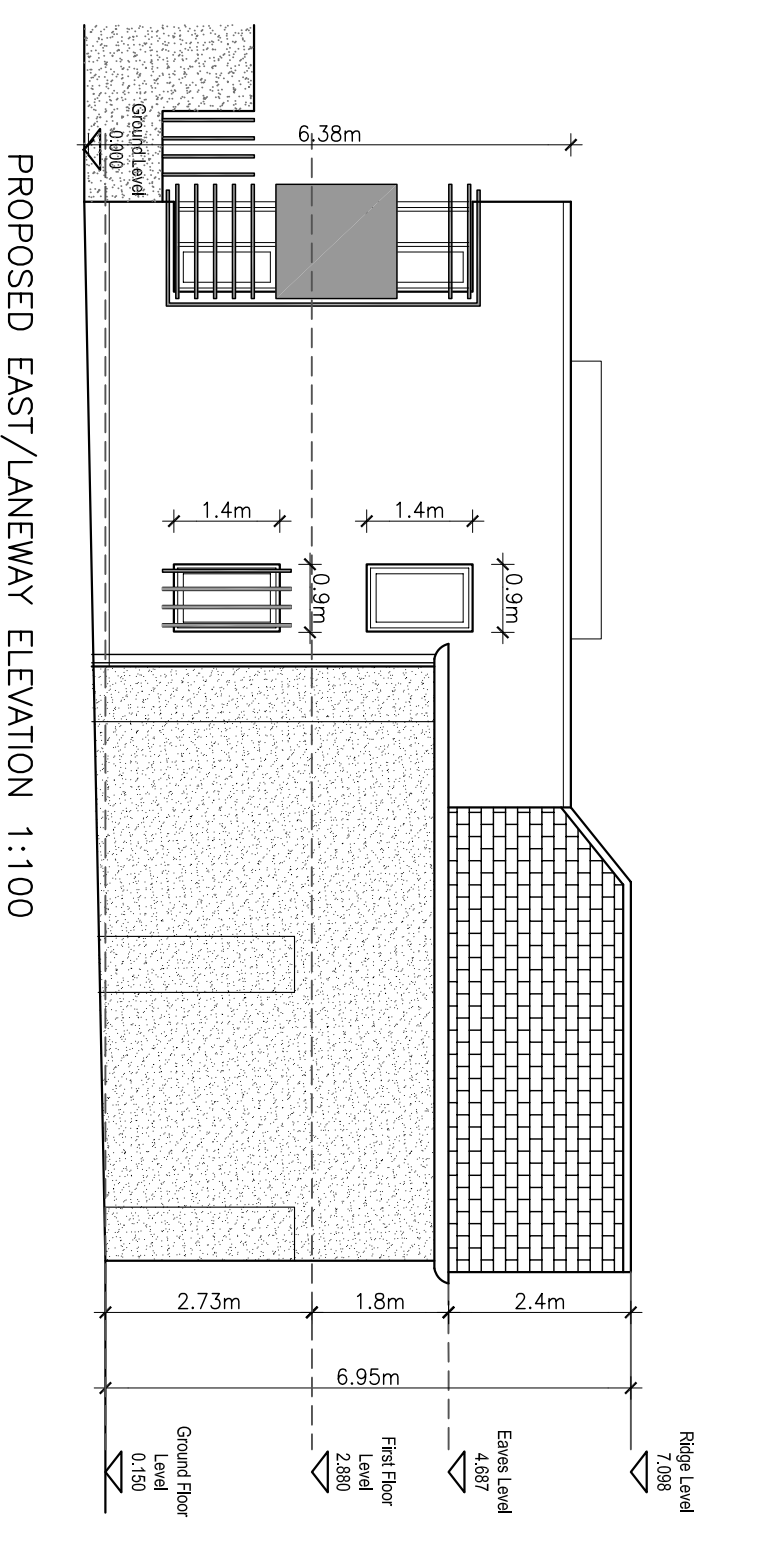

PROPOSED EAST/LANEWAY ELEVATION 1:100

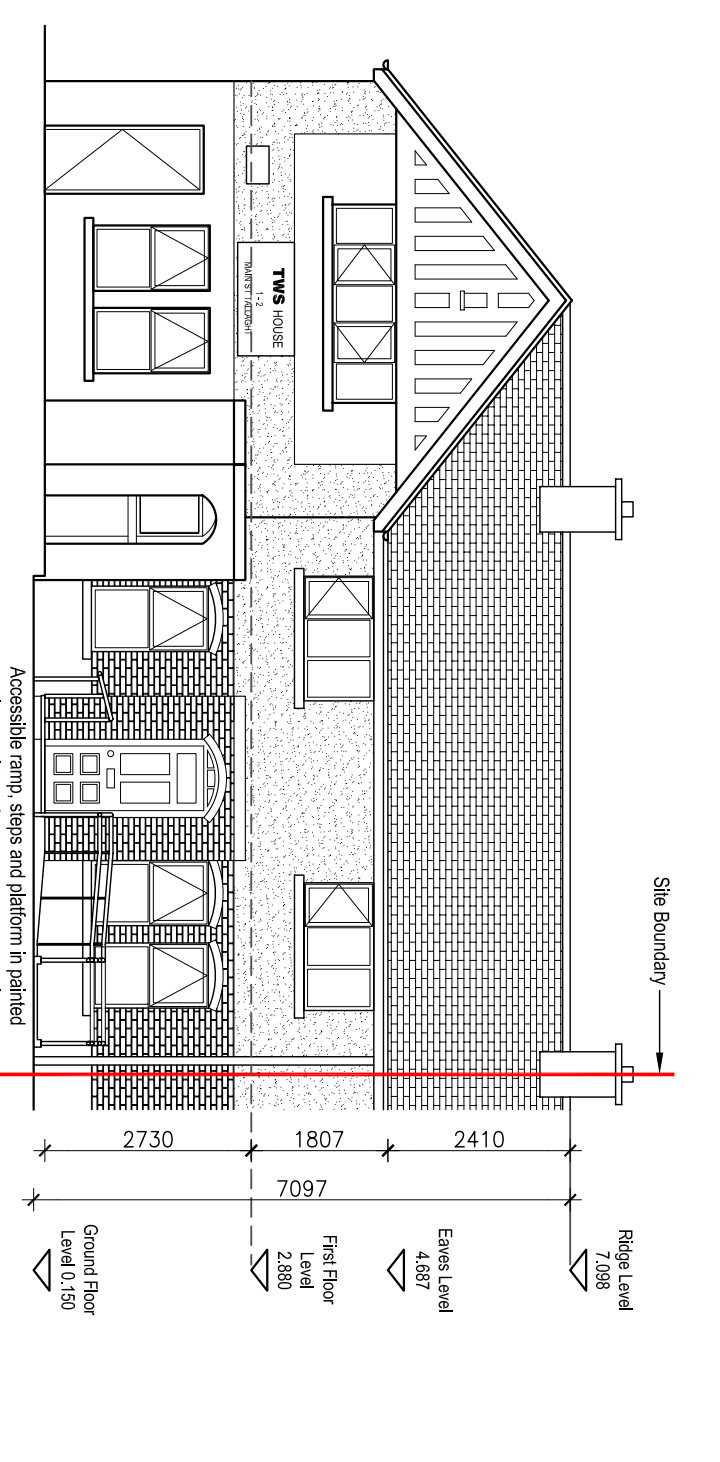

PROPOSED NORTH/FRONT ELEVATION 1:100

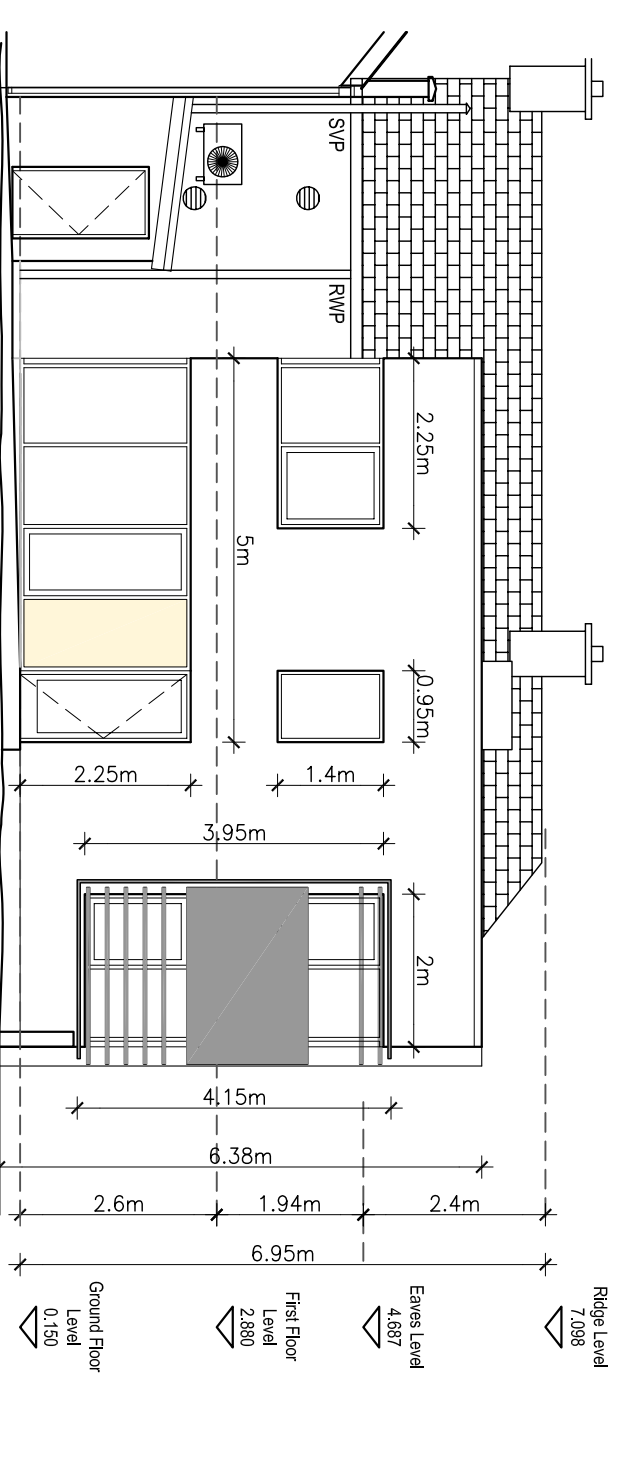

PROPOSED SOUTH/REAR ELEVATION 1:100

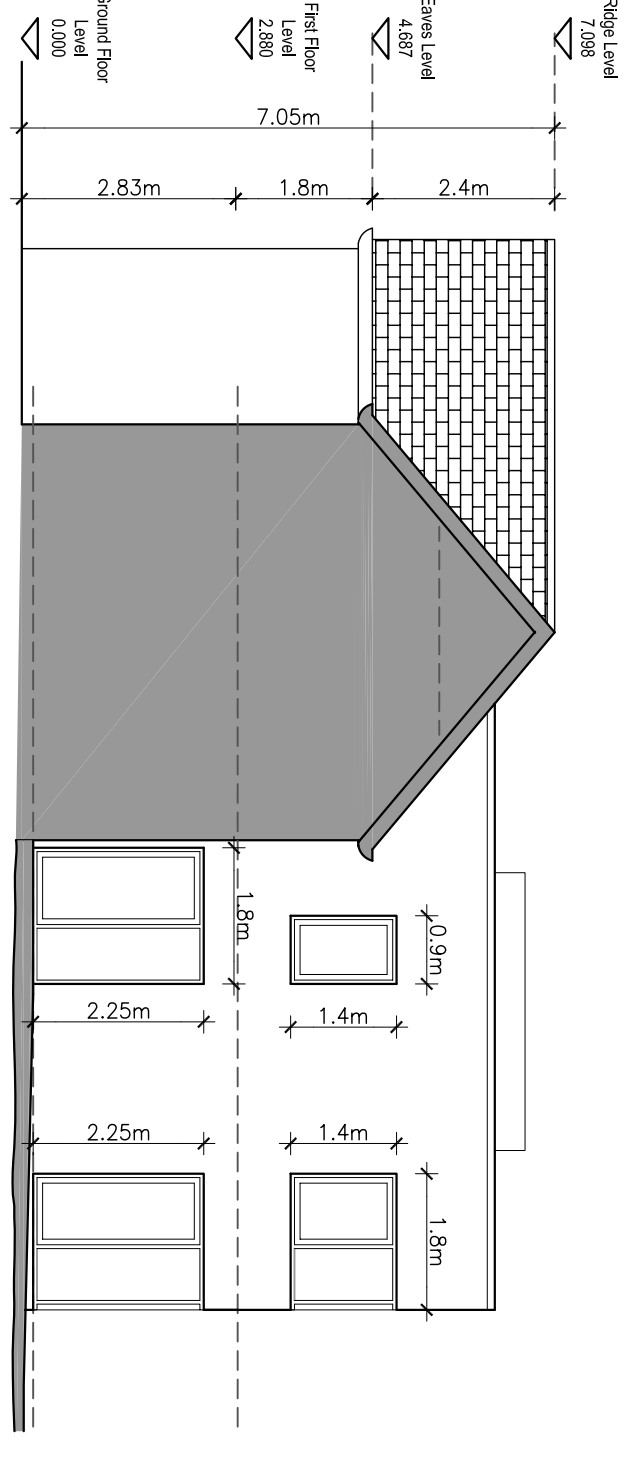

PROPOSED WEST ELEVATION 1:100

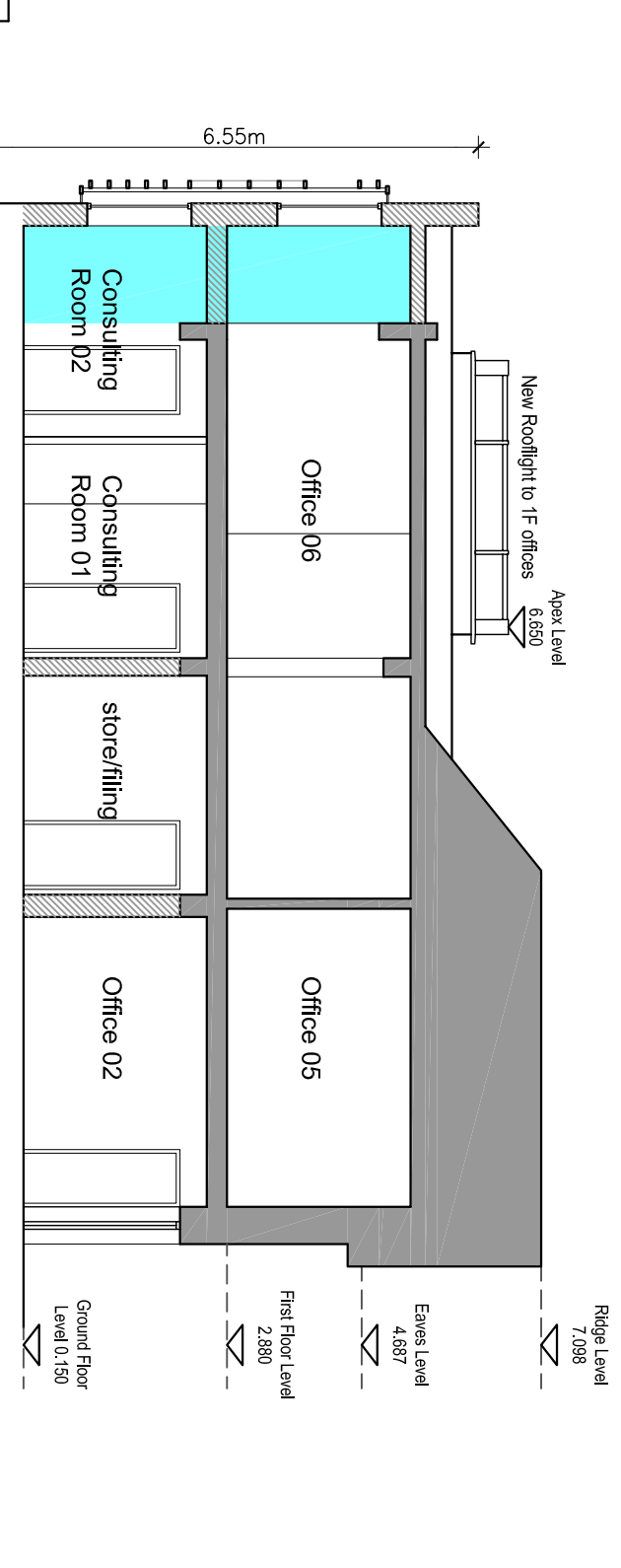

EXISTING SECTION A-A 1:100

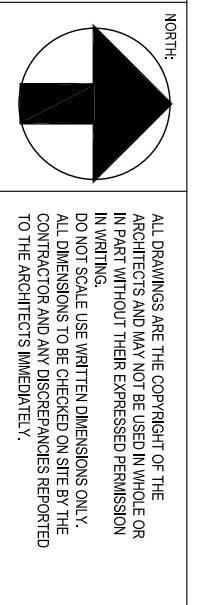

ALL DRAWINGS ARE THE COPYRIGHT OF THE ARCHITECT. NO PART OF THIS DRAWING IS TO BE REPRODUCED OR TRANSMITTED IN ANY FORM OR BY ANY MEANS, ELECTRONIC OR MECHANICAL, INCLUDING PHOTOCOPYING, RECORDING, OR BY ANY INFORMATION STORAGE AND RETRIEVAL SYSTEM, WITHOUT THE WRITTEN PERMISSION OF THE ARCHITECT. CONSULTATION AND REVISED DRAWINGS WILL BE THE ARCHITECT'S PROPERTY.

Alterations and extension of no. 1 & 2 Main Street Tallaght include:

- moving main entrance/reception from no. 1 to no. 2 and the provision of a ramp to front of no. 2 for equal access.
- the permanent combination of nos 1 & 2 by removal of individual stairs.
- demolition of 8sqm kitchen extension
- addition of a 67sqm two storey extension

Extension shaded in blue on drawings includes:

- an ambulant Disabled standard accessible staircase;
- on ground floor - a staff kitchen;
- on first floor - additional office space;
- two windows added to East facade of existing extension

Facade of existing houses to be preserved

New extension to be of modern crisp appearance in stark contrast with existing house. Insulated cladding, select colour to planning dept's approval, to be used on new extension and on pre-existing extension to improve thermal insulation and define new from old.

Interior layout of houses to be amended to allow optimum use of space.

New access ramp to main entrance to be lightweight painted steel to avoid any permanent alteration to the front of the house.

All new drainage to be separate foul or surface until reaching new manhole to rear where existing combined system continues.



Comhairle Contae Atha Cliath Theas
South Dublin County Council
Architects' Department,
County Hall, Tallaght,
Dublin 24.
Tel: 01 414 9000
County Architect - Eddie Conroy
B. Arch., M. Arch.Sc., F.R.I.A.I.

1&2 MAIN ST. TALLAGHT MATERIAL ALTERATIONS and EXTENSION TO PREMISES

DRAWING: PART 8 DRAWING 2 Proposed Building

PLANNING