

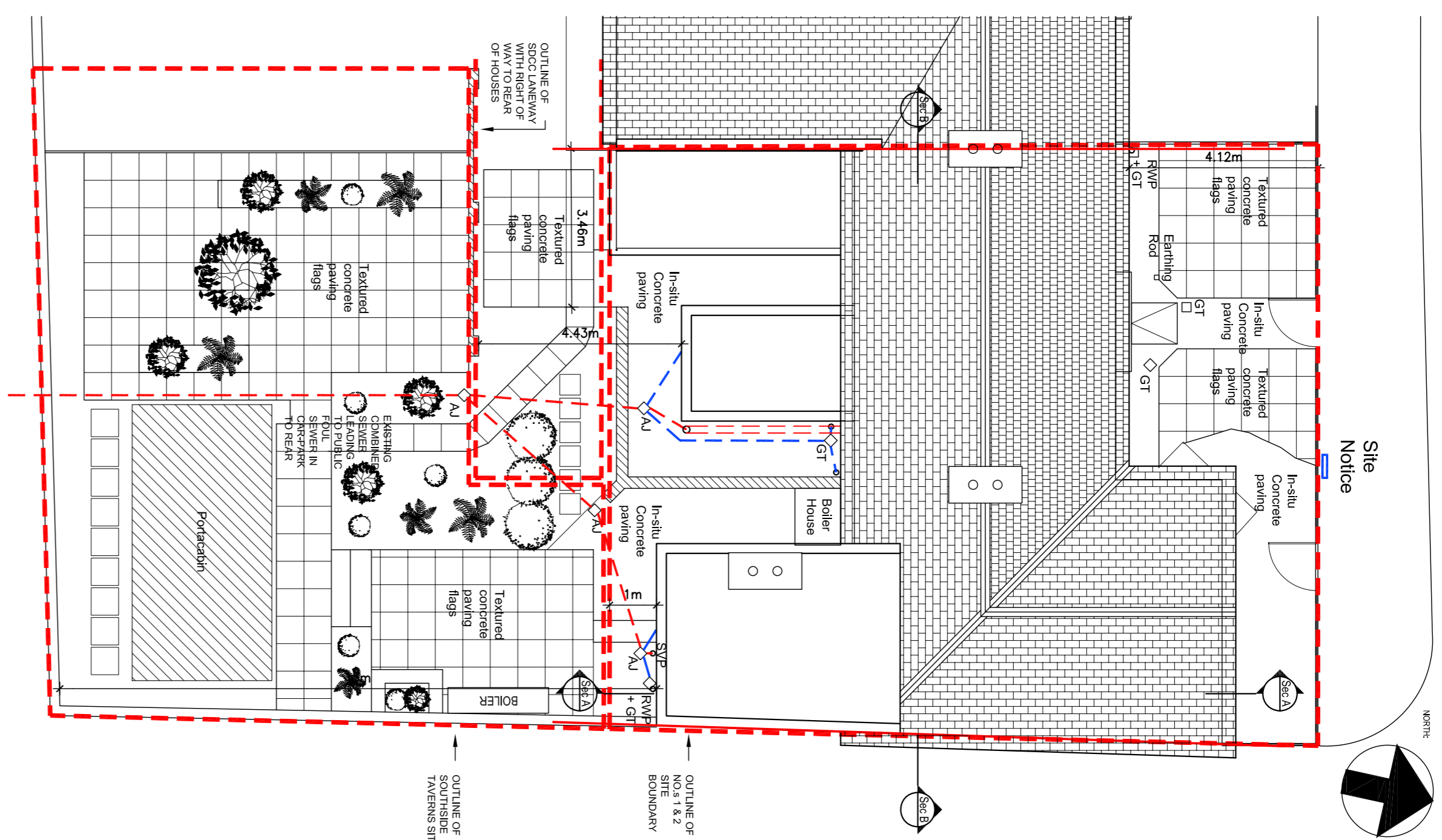

SITE LOCATION PLAN 1:1000

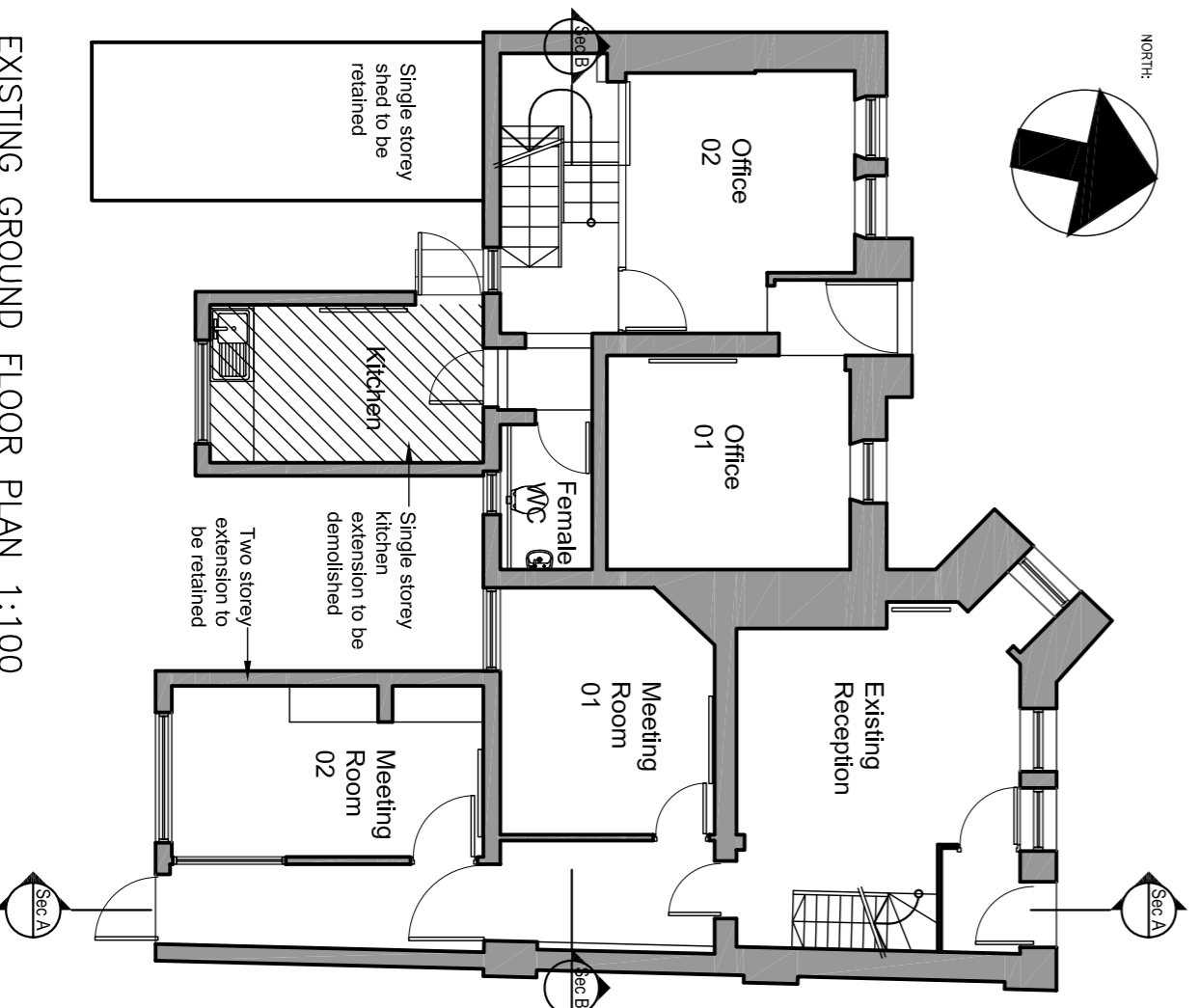

EXISTING SITE LAYOUT PLAN 1:200



EXISTING GROUND FLOOR PLAN 1:100

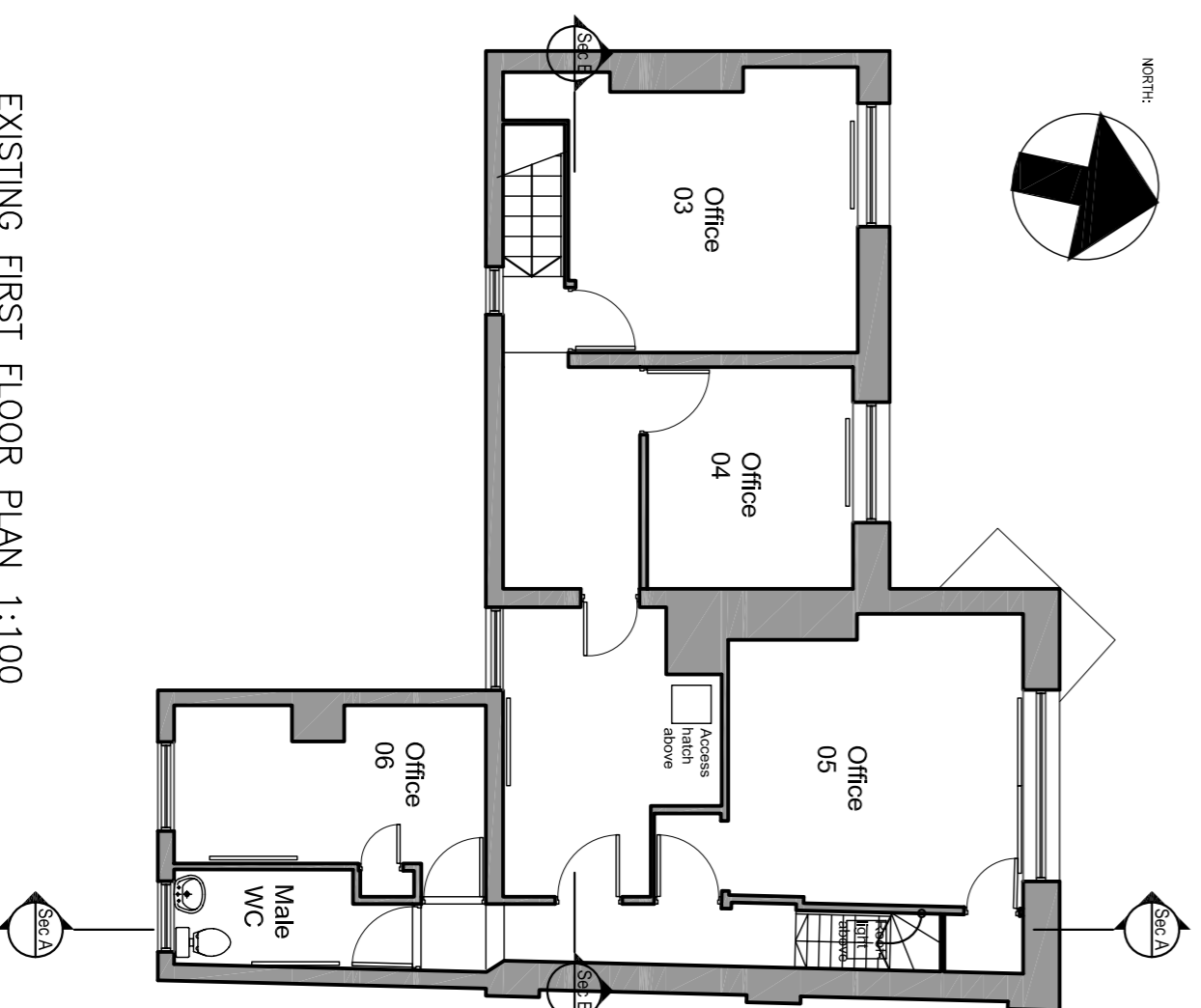

EXISTING FIRST FLOOR PLAN 1:100

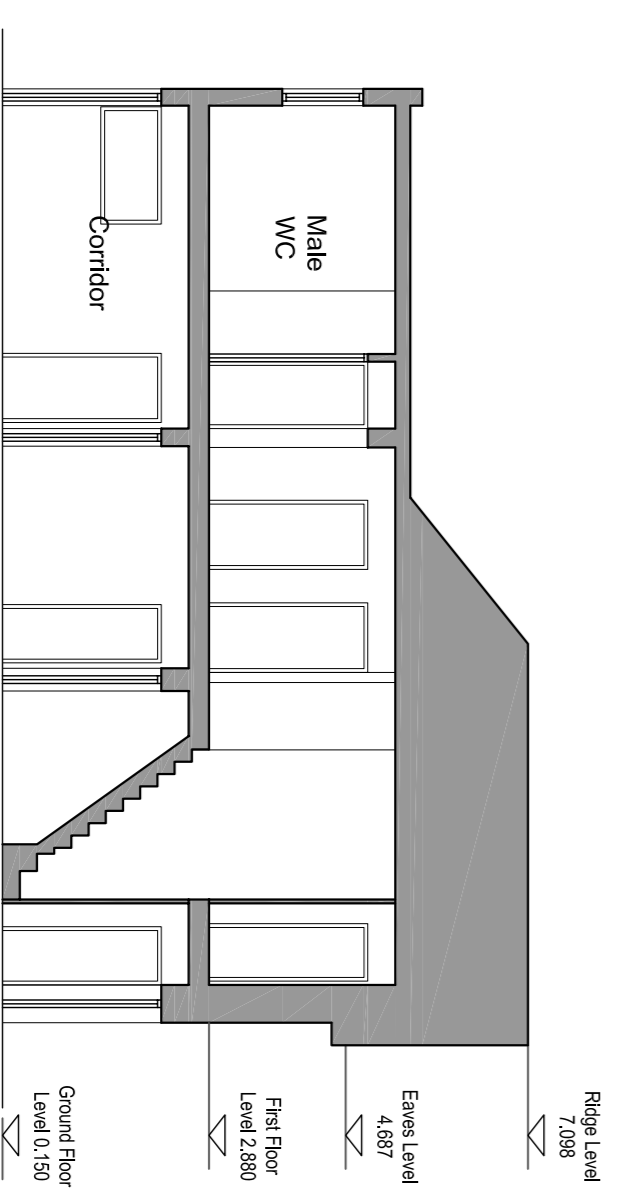

EXISTING SECTION A-A 1:100



EXISTING SECTION B-B 1:100

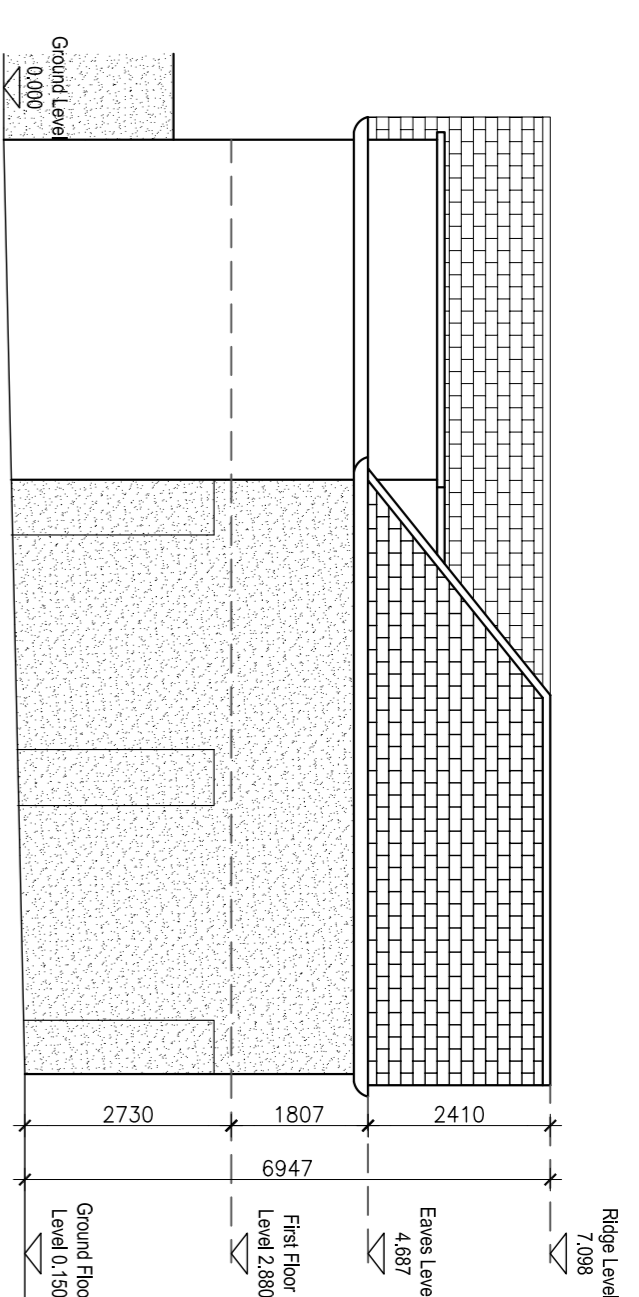

EXISTING EAST/LANEWAY ELEVATION 1:100

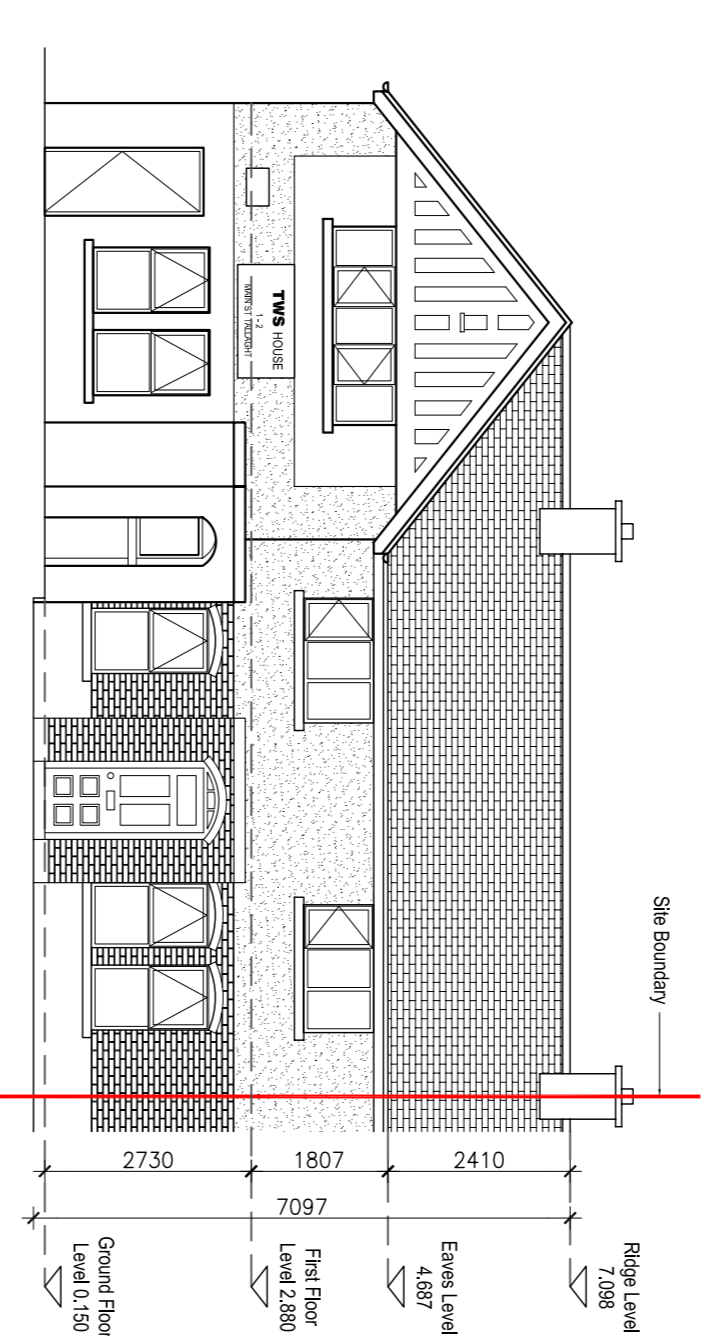

EXISTING NORTH/FRONT ELEVATION 1:100

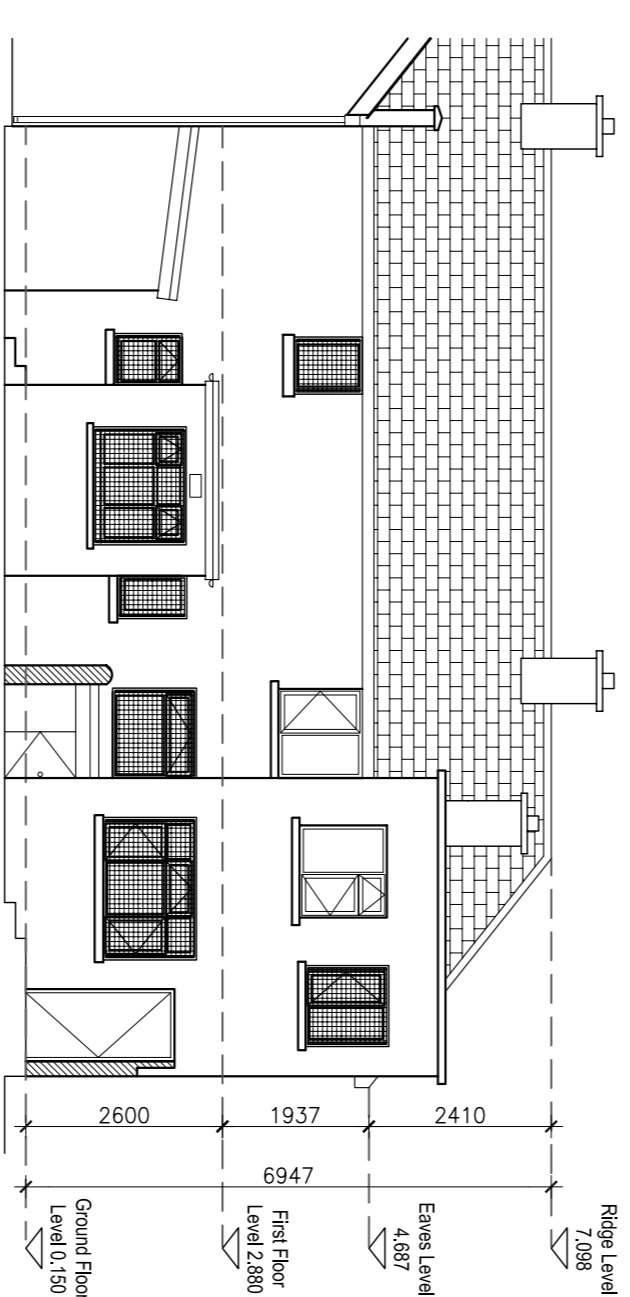

EXISTING SOUTH/REAR ELEVATION 1:100

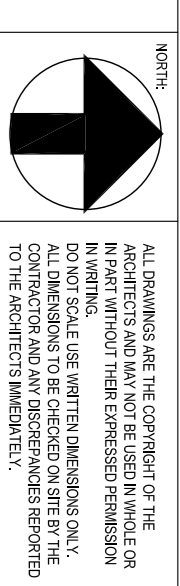

ALL DRAWINGS ARE THE COPYRIGHT OF THE ARCHITECTS. NO PART OF THIS DRAWING IS TO BE REPRODUCED OR TRANSMITTED IN ANY FORM OR BY ANY MEANS, ELECTRONIC OR MECHANICAL, INCLUDING PHOTOCOPYING, RECORDING, OR BY ANY INFORMATION STORAGE AND RETRIEVAL SYSTEM, WITHOUT THE WRITTEN PERMISSION OF THE ARCHITECTS. CONSULTATION AND/OR REVISIONS ARE SUBJECT TO THE ARCHITECTS' AGREEMENT.

No.'s 1 & 2 Main Street, Tallaght

The Tallaght Welfare Society has occupied these properties for 40 years. The existing site contains two houses which have been used as one building. This terrace is of interest from an architectural history standpoint and so the facades are protected.

All proposed works will be to the rear where other extensions have already altered the original rear facade.

Drainage on the site is combined and feeds into the public foul sewer running behind the site.

1&2 MAIN ST. TALLAGHT
MATERIAL ALTERATIONS and
EXTENSION TO PREMISES