

new entry and office in context

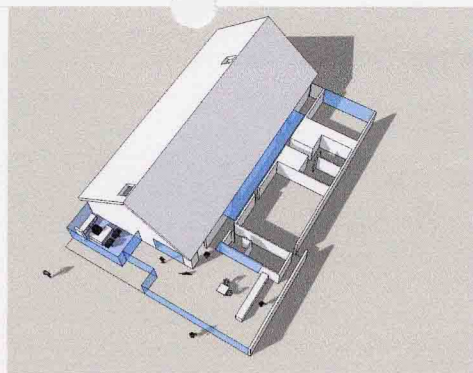

reorganization

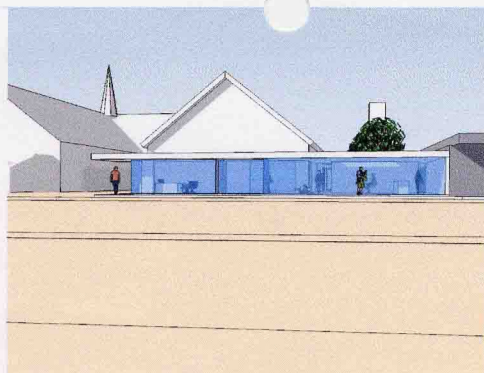

as seen from car park

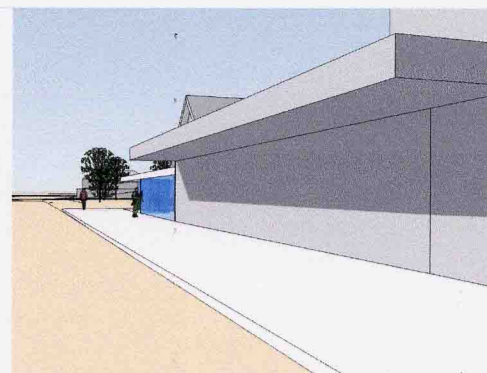

connection with shopping centre

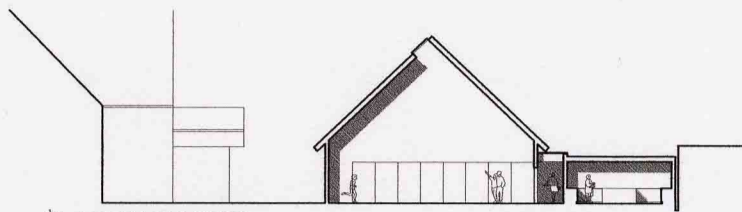

PROPOSED SHORT SECTION

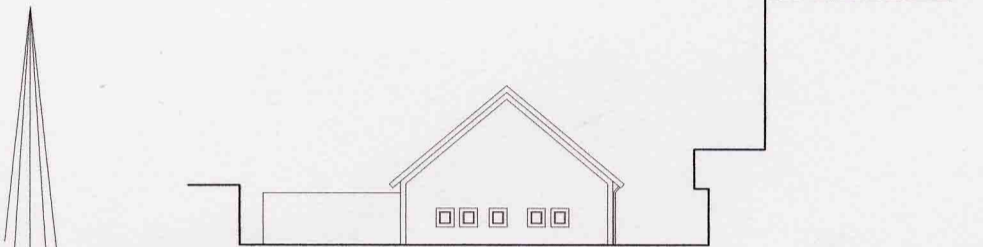

EXISTING WESTERLY ELEVATION



PROPOSED WESTERLY ELEVATION

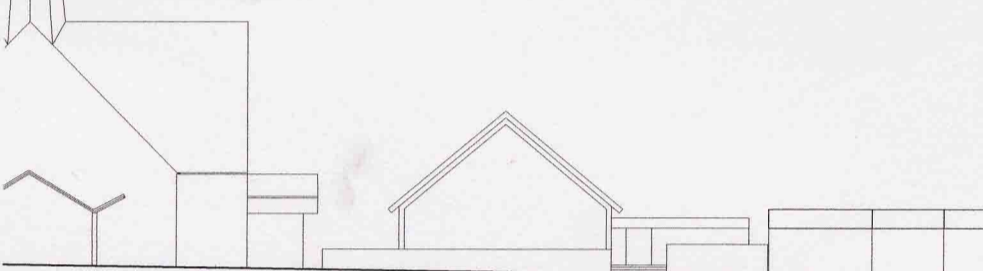

EXISTING CONTEXTUAL EAST (FRONT) ELEVATION

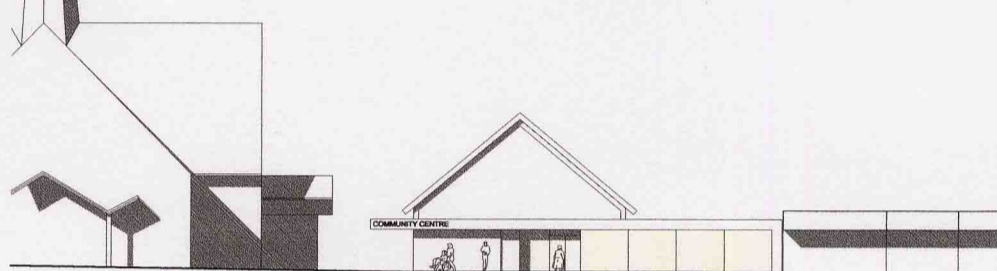

PROPOSED CONTEXTUAL EAST (FRONT) ELEVATION

The existing community centre is in need of modernisation as many of its services are at the end of the useful life and the internal layout are causing difficulty in the functioning of the building with additional space required to meet the needs of the local community. The building will be altered and extended to provide for these new needs.

To provide a more civic face to the building the entry area is to be opened up and integrated as part of the existing shopping centre. The new area will contain a public face to the community with a new youth dropping in café, which can be used by all users and an office to act a greeting point.

To further enhance this civic nature a large window will be provided to provide views inwardly to the main hall and outwardly through the café and to the street beyond to highlight the activities that occur within. This window can be closed off if user require more privacy.

Internally the rooms will be reorganised to provide for a larger kitchen for the invaluable 'meals on wheels' facility. New public toilets will be provided of the café area with an independent rooflight circulation zone providing access the new toilets and showers, better storage facilities, modified crèche / arts room with a larger meeting room to the rear of the building overlooking an enclosed garden. This enclosed play area is to provided direct access and a safe place for the crèche.

The upper floors area will remain, albeit modernised with the staircase modified to provide for easier access. New rooflights are to be provided throughout to improve the use of natural light within the building as well as improving the internal environment.

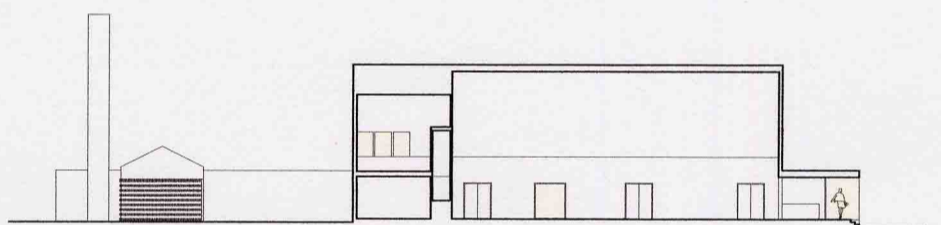

LONG SECTION

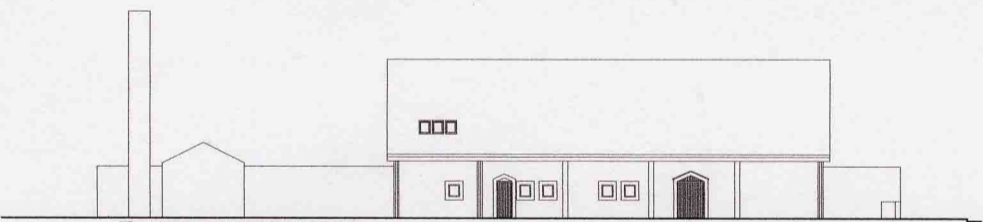

EXISTING SOUTHERLY ELEVATION

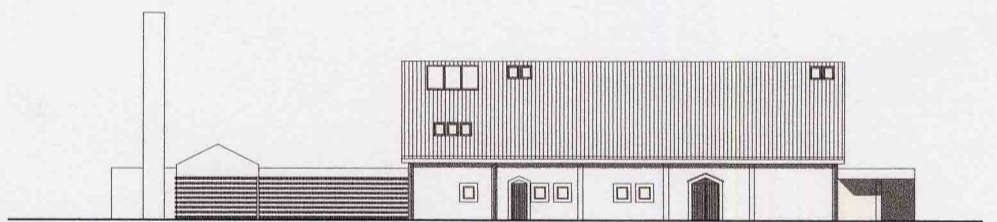

PROPOSED SOUTHERLY ELEVATION

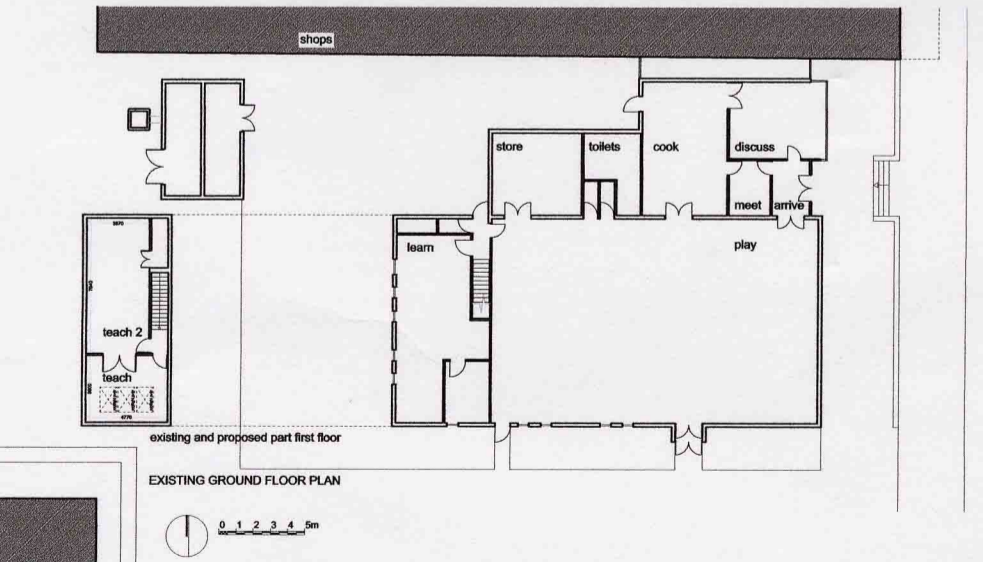

EXISTING GROUND FLOOR PLAN

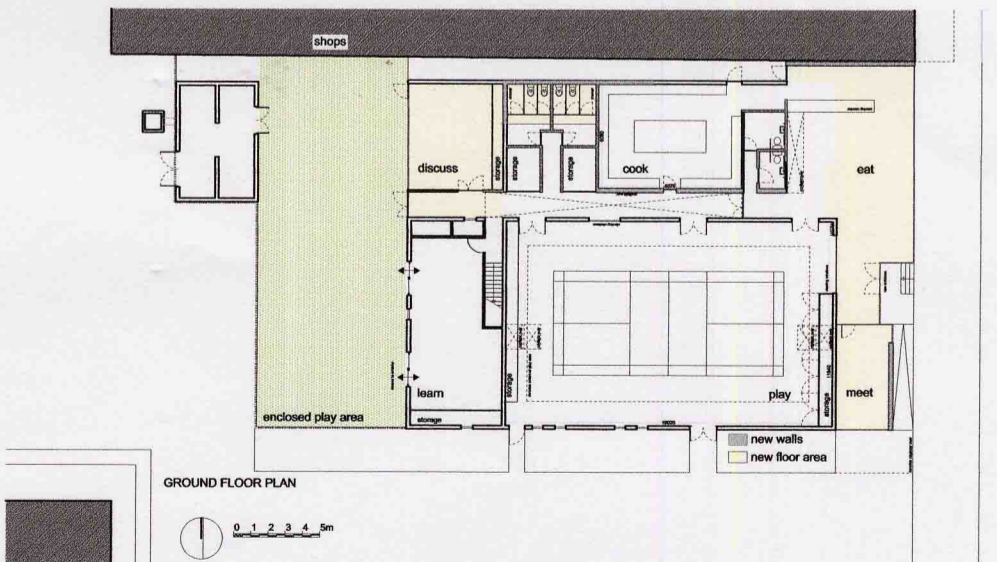

GROUND FLOOR PLAN

community

center

