

VALHALLA SHELTERED HOUSING DEVELOPMENT,
WATERY LANE, CLONDALKIN.

NOTES

PART 8
CONSULTATION PROCESS:

Amendments/Clarifications -

- 1) Correct dimension between rear of dwelling at 39 Castle Grove and single storey element of the proposal now shown on proposed site plan. ^(img 01)
- 2) Apartment 'C' : possible arched opening or wall with door between kitchen and dining/living areas now indicated by dashed lines. ^(img 02)
- 3) Apartment 'C' : Opaque glass or other similar will be detailed to north face of terrace for visual screening from adjacent property. ^(img 02)
- 4) Apartment 'D' :
Fenestration to be detailed to north facade of apartments at first floor level to minimise potential for directly opposing windows at first floor level. ^(img 02)

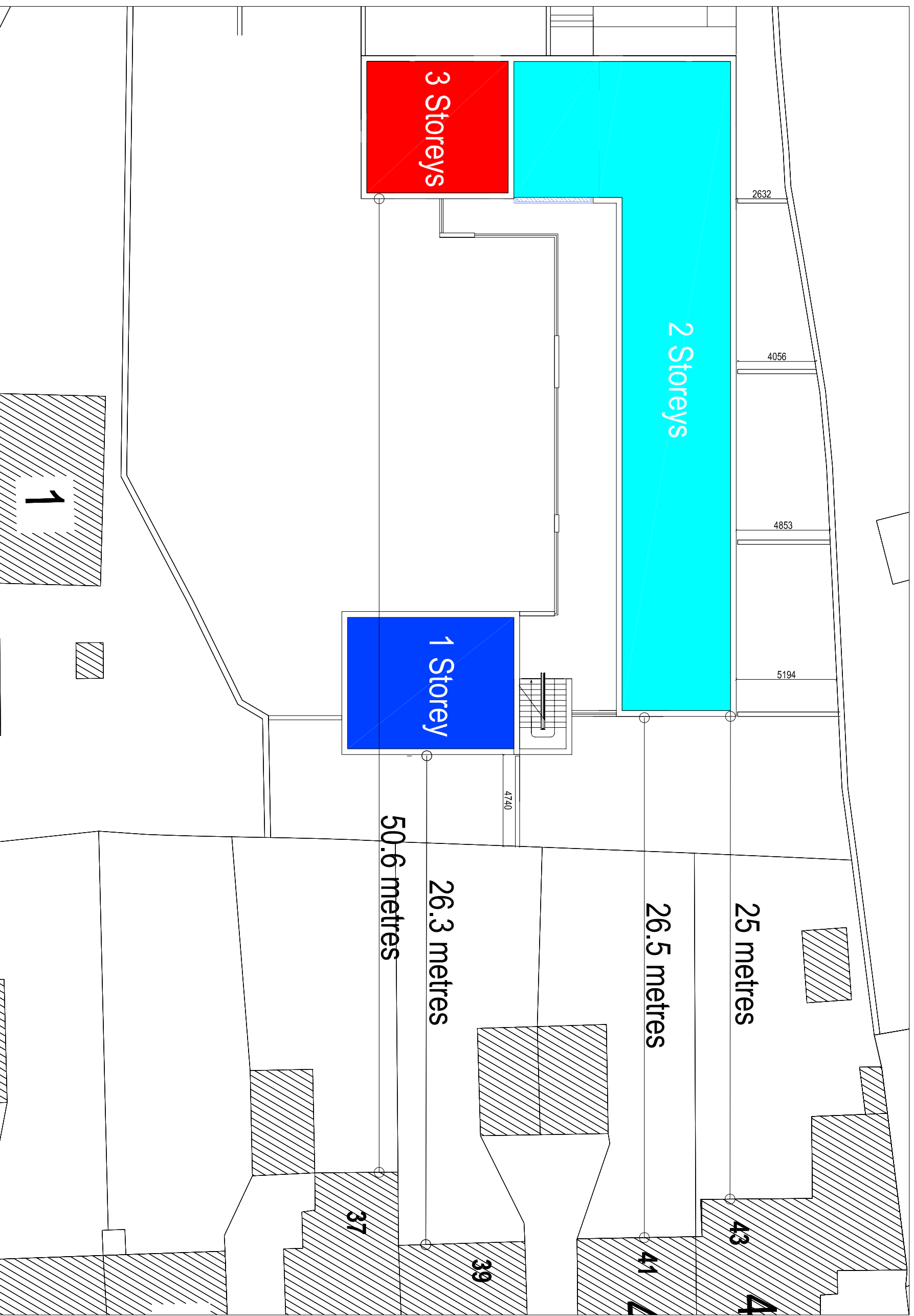

PROPOSED SITE PLAN 1:100

ALL MEASUREMENTS TAKEN FROM
ORDNANCE SURVEY MAP [ref: 3326-04]

SOUTH DUBLIN COUNTY COUNCIL		
ARCHITECTS DEPARTMENT TOWN CENTRE, TALLAGHT DUBLIN 24, TEL: 01-414 9000		
COUNTY ARCHITECT EDIE CONROY B.Arch., M.Arch.Sc., RIBA		
SENIOR ARCHITECT Aime Galien		
PROJECT ARCHITECT Sharon O'Grady		
PROJECT TITLE VALHALLA - SHELTERED HOUSING		
DRAWING TITLE PART 8 PRESENTATION: PLAN showing blocks		
DRAWN S O'G	CHECKED	
SCALE 1/100 @ A1	DATE 21/08/2007	REV A
DRAWING NUMBER 06001HSCUP8-03		[21-07-2007]