

**LEGEND**

DENOTES 10m WAYLEAVE

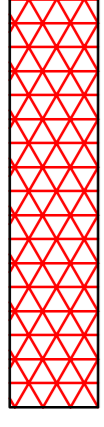

**DRAFT**

**CLIFTON SCANNELL EMERSON ASSOCIATES**  
Consulting Engineers  
Units 1-6, Castlemeath Ave., Blessington, Co. Wick., Ireland.  
Tel: +353 (0)1 285 2000 Fax: +353 (0)1 285 2400 Email: info@csea.ie

Drawing Status: **FOR DISCUSSION PURPOSES**  
Date: 11.04.07  
Issued By: CSEA

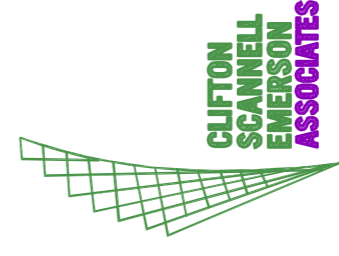

**CLIFTON SCANNELL EMERSON ASSOCIATES**  
Consulting Engineers  
Units 1-6, Castlemeath Ave., Blessington, Co. Wick., Ireland.  
Tel: +353 (0)1 285 2000 Fax: +353 (0)1 285 2400 Email: info@csea.ie

Architect	SOUTH DUBLIN COUNTY COUNCIL
Client	Proposed Disposal to CIE
Project	WAYLEAVE THROUGH 10 ACRE SITE
Dwg. Title	RG
Drawn By	June 2007
Checked by	PF
Dwg. No.	02_028F_013

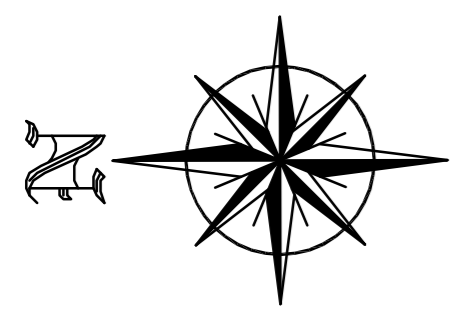

TO LUCAN

TO NEWCASTLE

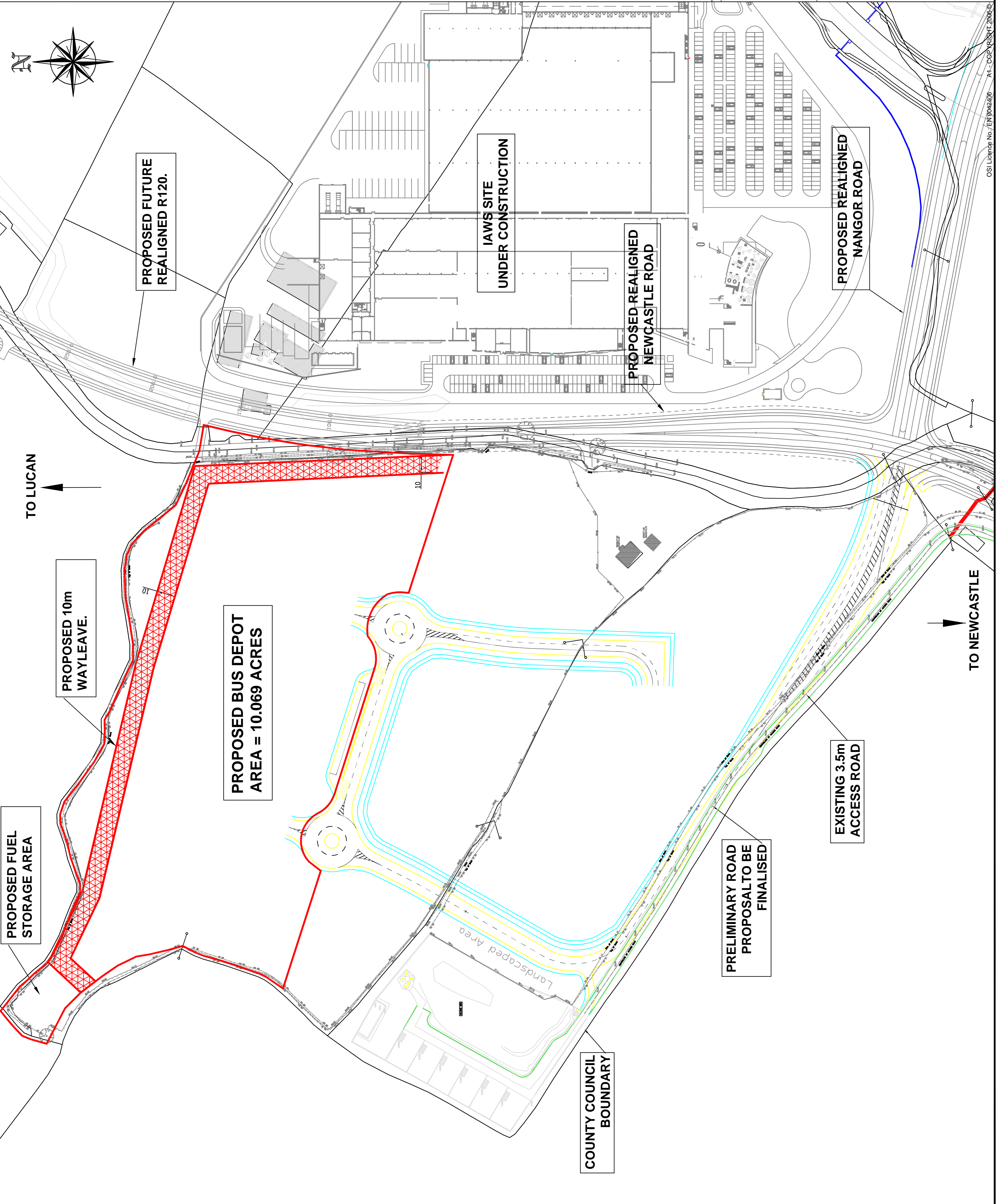

PROPOSED FUTURE REALIGNED R120.

IAWS SITE UNDER CONSTRUCTION

PROPOSED REALIGNED NEWCASTLE ROAD

PROPOSED REALIGNED NANGOR ROAD

PROPOSED 10m WAYLEAVE.

PROPOSED BUS DEPOT AREA = 10.069 ACRES

PROPOSED FUEL STORAGE AREA

EXISTING 3.5m ACCESS ROAD

PRELIMINARY ROAD PROPOSAL TO BE FINALISED

COUNTY COUNCIL BOUNDARY