

South Dublin County Council  
Comhairle Chontae Átha Cliath Theas

Planning and Development Act 2000  
Part 8 Planning and Development Regulations 2001

Public Notice of

PROPOSED JUNCTION IMPROVEMENT OF  
BALLYMAICE LANE WITH BALLINASCORNEY ROAD (R114).

Pursuant to the requirements of the above, notice is hereby given of the proposal to improve Ballymaice Junction as described below:

1. Provide the required sight line distances over 90m either side of the junction;
2. Erect 1.15m of permanent fencing ;
3. Erect 20m of wall ;
4. Construct 10m of stormwater culvert ;
5. Provide Traffic Signs and Road Marking.

Plans and particulars of the proposed development will be available for inspection at:

- (a) **South Dublin County Council Offices, County Hall, Tallaght, Dublin 24**  
between the hours of 9:00 am - 5:00pm Monday to Thursday and 9:00am - 4:30pm on Friday,
- (b) **County Library, County Hall, Tallaght, Dublin 24**  
between the hours of 9:45am - 4:30pm Friday and Saturday,
- (c) **South Dublin County Council Civic Offices, Ninth Lock Road, Clonsilla, Dublin 22.**  
between the hours of 10:00am - 12:45pm and 2:00pm - 4:00pm Monday to Friday.

From: **Thursday 13th July 2006 - Friday 11rd August 2006**

Written submissions or observations with respect to the proposed development, dealing with the proper planning and sustainable development of the area in which the development would be situated, may be made in writing before **4.30 p.m. on Friday 25th August 2006** to The Senior Executive Officer, Roads and Traffic Department, South Dublin County Council, County Hall, Town Centre Tallaght, Dublin 24.  
E-mail address: - [seoroads@southdublincoo.ie](mailto:seoroads@southdublincoo.ie)  
It should be noted that the Freedom of Information Act applies to all records held by South Dublin County Council

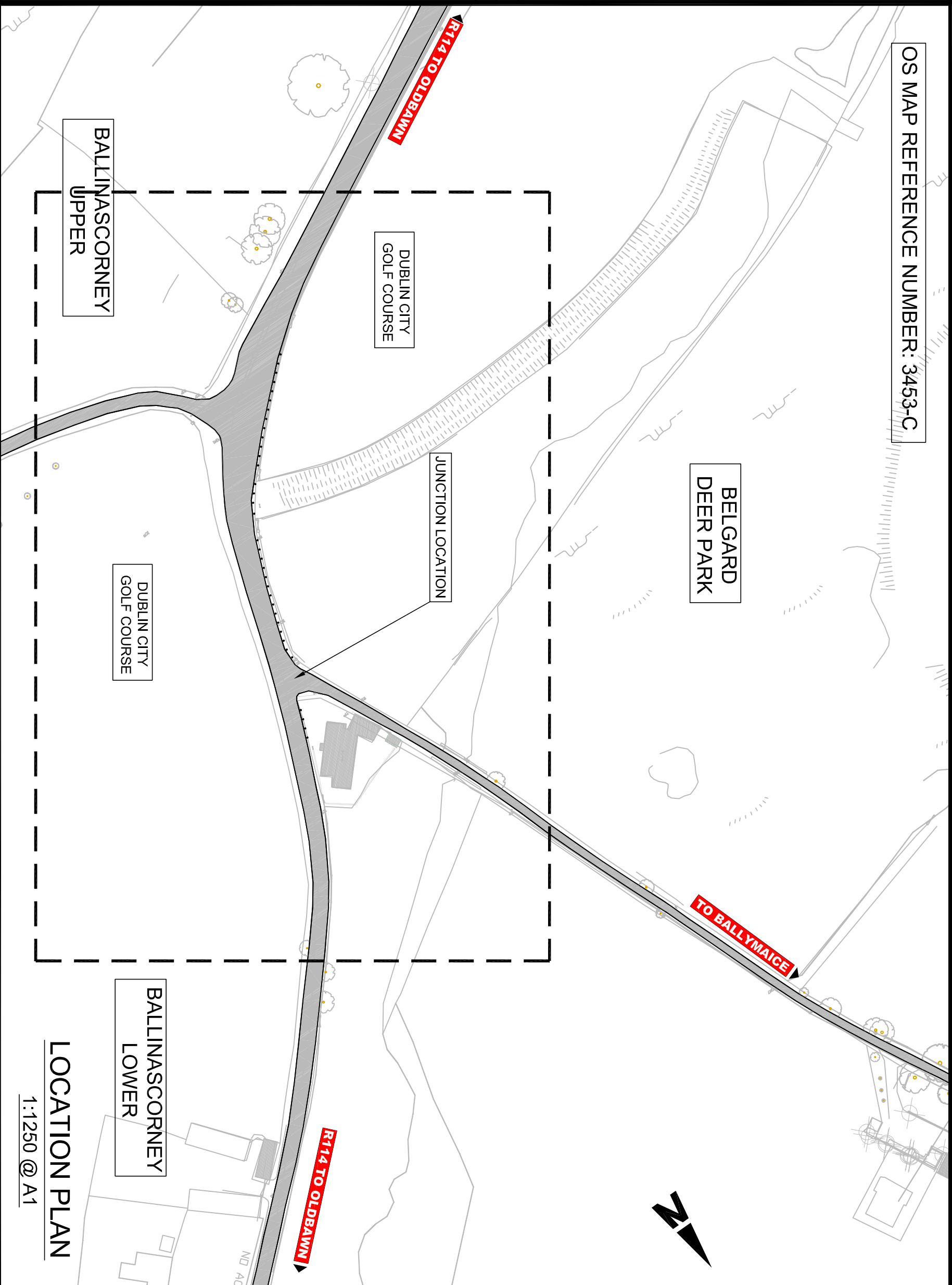
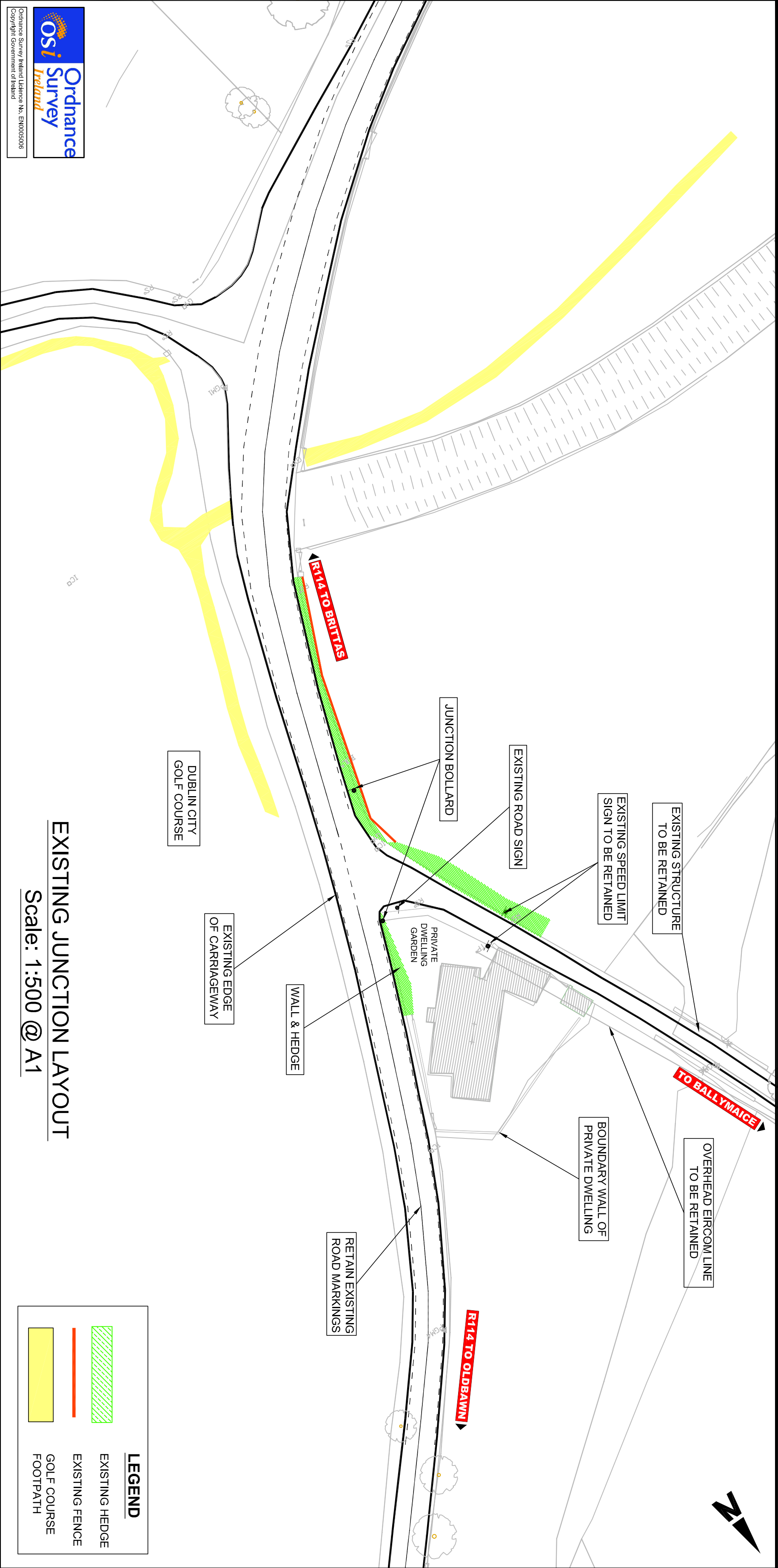
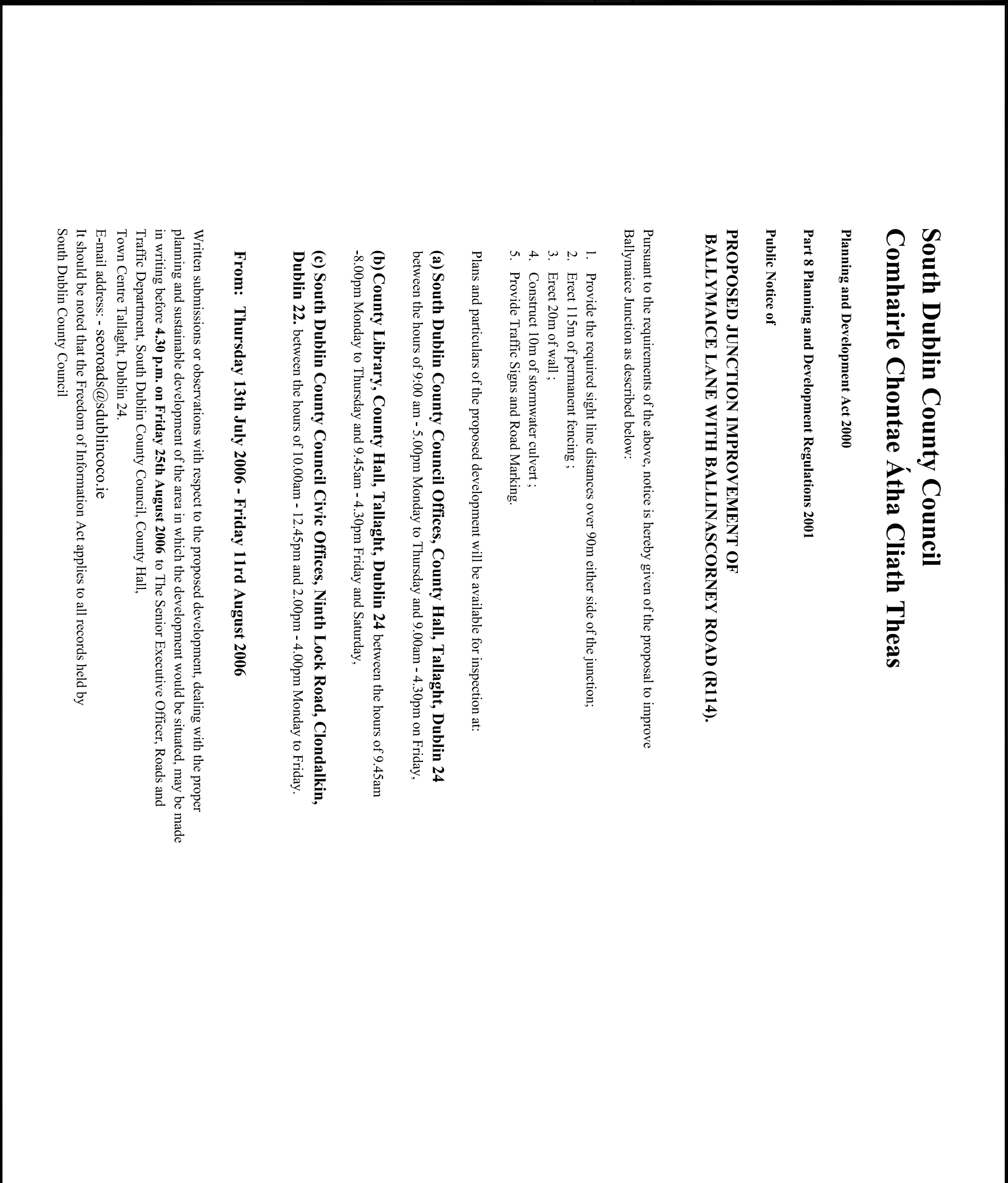
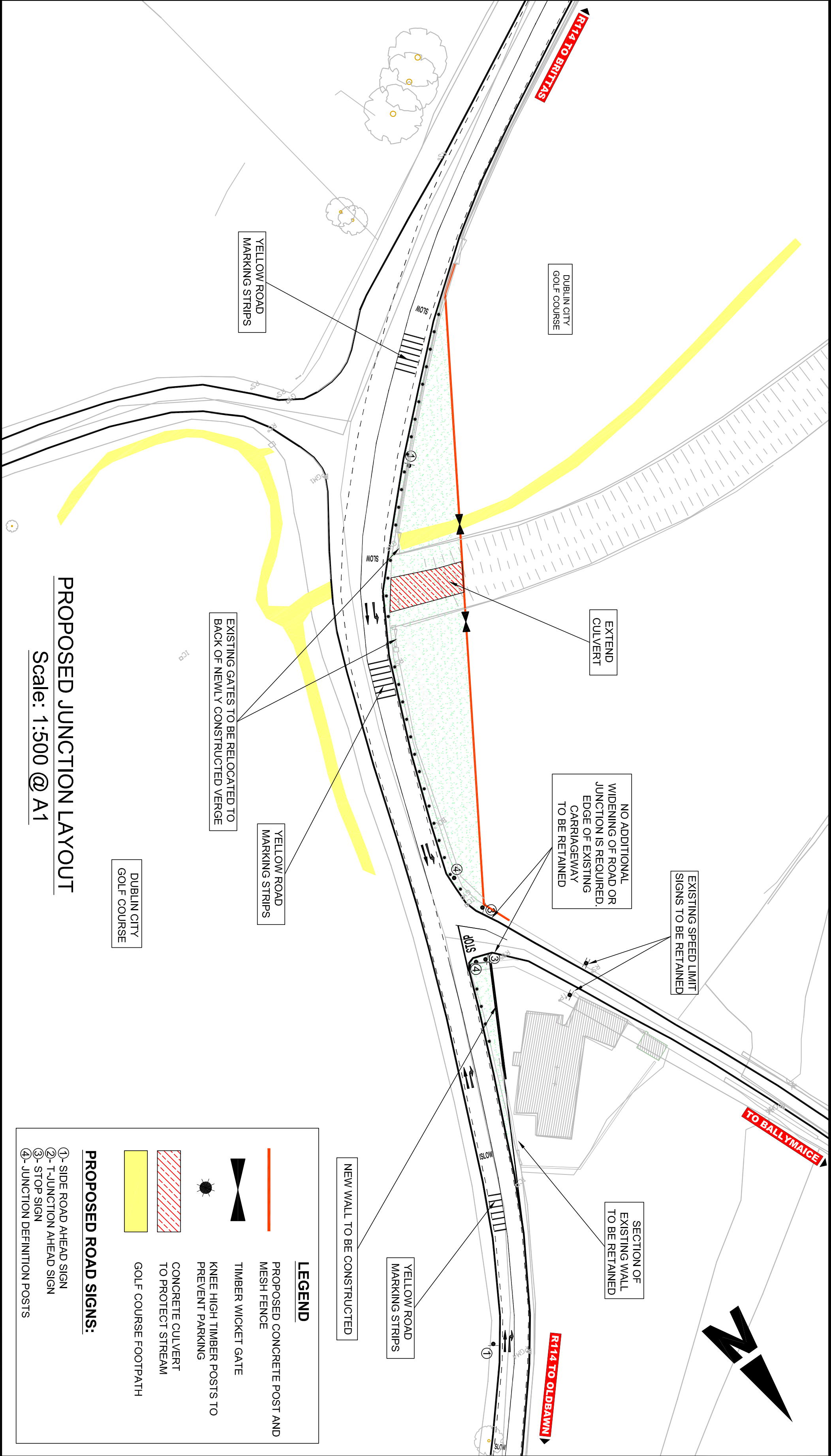

Client:	Comhairle Chontae Átha Cliath Theas South Dublin County Council County Hall, Tallaght, Dublin 24. Tel.: 01-414 9000 Mr. F. Coffey B.E., C.Eng., F.I.E.I. Director of Transportation and County Engineer	Project:	BALLYMAICE LANE JUNCTION	Title:	PLANNING & DEVELOPMENT REGULATIONS 2001, 2002 PART 8 PUBLIC CONSULTATION	Drawn by:	SC	Job No:	MDT0291
						Checked by:	MM	File No:	MDT0291PL0001
						Approved by:	EP	Dwg. No.:	
						Scale:	As Shown		Rev:
						Date:	June 06		PL0001 A03



Ordnance Survey Ireland  
Copyright: Government of Ireland



RPS Consulting Engineers Ltd.  
West Pier Business Campus,  
Dun Laoghaire, Co. Dublin.  
T: +353 1 288 4499  
F: +353 1 283 5676  
E: [ireland@rpsgroup.com](mailto:ireland@rpsgroup.com)  
W: [www.rpsgroup.com/ireland](http://www.rpsgroup.com/ireland)